THE Anchor

Digitized by the Internet Archive
in 2016 with funding from
LYRASIS and LYRASIS Members

https://archive.org/details/anchor1958newp

The 1958 ANCHOR OF Newport News High School

Newport News, Virginia

PRESENTS

THE ALMA MATER

We are praud ta present the Alma Mater as the theme af aur 1958 yearbaak. Ta the students af Newpart News High Schaal it is symbalic af the fellawship experienced in the classraam, the participatian shawn in activities, and the fun shared in aur schaal life. Our appreciatian is extended ta Arthur Hundley, wha as a student in 1937, campased the wards and music far the sang that has became sa dear ta us thraugh the years. In the future we will always remember aur Alma Mater and what it means ta us.

THE ALMA MATER

Within these sacred walls we stand,
To praise thine honored name,
We sing to thee, dear Newport High,
Thy glories we proclaim.

Chorus:

Hail, hail to Gold and Blue,
We raise thy banners high,
And ever through thine endless days,
In triumph may they fly.

O Alma Mater, in our hearts,
We'll often turn to thee,
And echo once again the songs
Of thy dear memory.

Words and music by
Arthur Hundley, 1937

YOU'RE THE GREATEST

It is our privilege as the graduating seniors of 1958 to dedicate our yearbook to a man who has devoted unlimited time and effort for our benefit. Due to his spirit of fairness and good sportsmanship, he has been an inspiration and guidance in our everyday life as well as in the field of athletics. We shall always remember this past year and the man who strived to make our team one we could be proud of. Because of his understanding and humorous nature, he is respected not only as a coach but also as a true friend to all, and so to the class of '58, Mr. J. C. (Cowboy) Range, you're the greatest coach, teacher, and friend a school could ever have.

Table of Contents

INTRODUCTION 1 - 5
FACULTY 6 - 15
SENIORS 16 - 55
UNDERCLASSMEN 56 - 77
CLASSROOM 78 - 89
ACTIVITIES 90 - 107
SCHOOL LIFE 108 - 119
SPORTS 120 - 141
ADS 142 - 200

EDITOR
LaRhue Nettles

ASSISTANT EDITORS
Patricia Cutchins
Frances Lawson

ADVISER
Miss Moneda Key

Remembering

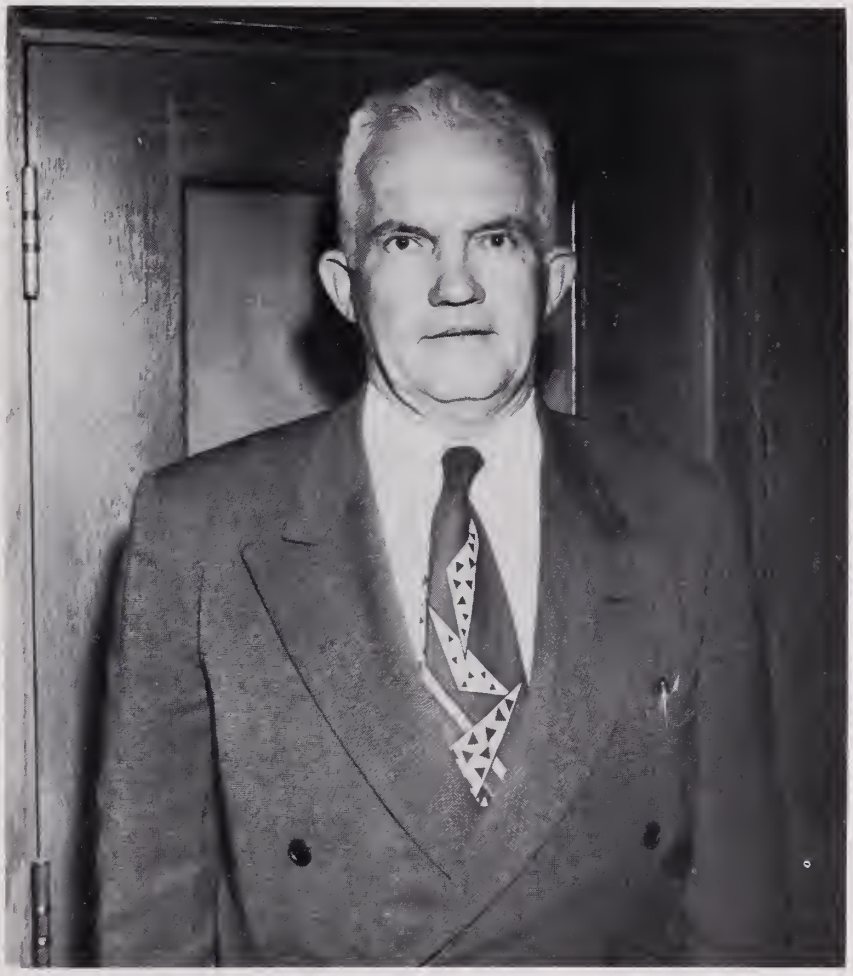

P. W. Allen Raine
1940 - 1957

We pause to pay tribute to one whose outstanding leadership, superior ability and Christian character were an inspiration to the students and faculty of Newport News High School. Our sympathy is extended to his family, for we too realize the loss of a great man and a respected teacher.

"To Praise Thine Honored Name"

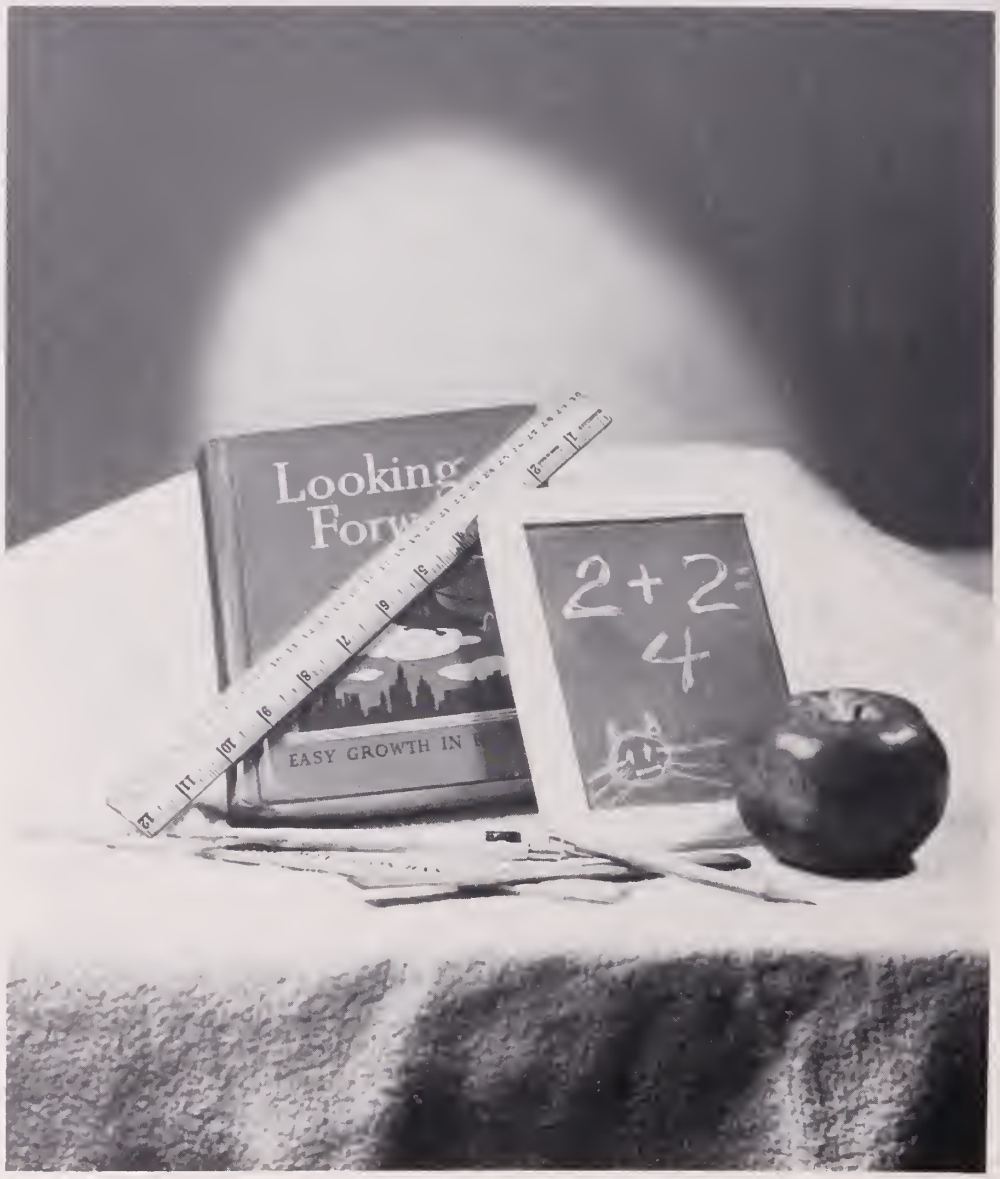

FACULTY

A VITAL PART OF OUR ALMA

MR. GEORGE J. McINTOSH

Mr. George J. McIntosh, our highly respected principol, has eorned for himself the admirotion of the faculty ond student body. His interest in his work and the thoroughness in which he corries out his duties of the doy have added greotly to the dignity ond prestige of our school. His quiet but thoughtful monner has mode him o friend os well as one we look up to for guidonce.

MR. THOMAS O. KEESEE

Good noture ond friendliness are among the mony outstonding quolities of our ossistant principol, Mr. Thomas O. Keesee. Besides octing os disciplinory officer, Mr. Keesee is kept busy by working out closs schedules and ploying on important part in the work of the administration. His jolly smile ond joviol personality combine to moke him a wonderful person.

MATER IS THE ADMINISTRATION

MR. S. D. GREEN

Being assistant Superintendent of Schools involves many responsibilities, such as serving as a member of the School Board. Mr. Green is also in charge of carrying out the routine duties of the school system.

DR. R. O. NELSON

One of the most outstanding men of our community is the Superintendent of Schools, Dr. R. O. Nelson. He is concerned with the various problems that arise, from the planning of the yearly budget to recommending the names of new teachers to be presented to the School Board. Because of his congenial personality and authoritative attitude he has established a fine reputation at Newport News High School.

MISS ETHEL GILDERSLEEVE

Dean of girls, Miss Ethel Gildersleeve, has been the inspiration of many students throughout their high school years. She guides the students with their projects and helps with the administrative work. She serves as advisor to the Student Council and the Future Teachers of America. Miss Gildersleeve has an admirable personality and is well liked by everyone.

MISS ELMA FREE

It is with deep regret that we witness the retirement of a teacher who has spent many hours on the behalf of her students. Miss Free, Latin teacher and sponsor of the Latin Club, has been a constant guide to her pupils and has shown her outstanding teaching ability throughout her many years of service. Our sincere appreciation is extended to Miss Free, who we will always remember with respect and admiration.

WE CHERISH THE MEMORIES

SCHOOL BOARD

MR. H. W. CHANDLER

MRS. J. E. KRITZER

MR. PHILIP W. MURRAY
Chairman

DR. C. W. SCOTT

MR. R. T. YATES

FACULTY

MISS ELLENA MARIE ARMISTEAD
Mary Washington College, BA
University of Virginia, M Ed
Language Arts
Science
History

MRS. MARGARET F. BAAB
Longwood College, BS
English

MRS. VIRGINIA BAKER
Randolph-Macon Women's College, AB
Chemistry
Science

MRS. VIVIAN L. BAUSERMAN
Randolph-Macon Women's College, AB
Algebra
Senior Math
General Math

KENNETH BEACHUM
Virginia Polytechnic Institute, BS
Distributive Education
D. E. Club Sponsor

KENNETH B. BENNETT
West Virginia Institute of Technology, BS
College of William and Mary, M Ed
Diversified Occupations
D. O. Club Sponsor

MRS. KATHRYN PACE CAMERON
Madison College, BS
College of William and Mary, Graduate Work
English

MISS CASSIE CHILDRESS
College of William and Mary, BS
Columbia University Teachers College, MA
Algebra
Plane Geometry

MRS. JEAN W. CLIFT
Mary Washington College, BS
Typing

MRS. GARLAND J. CONN
Westhampton College, AB
Science

OF OUR TEACHERS

JULIUS CONN
University of Virginia, BS
Physical Education
Head Track Coach
Director of Athletics

MISS DOROTHY M. CRANE
University of West Virginia, AB
Dramo Department Head
Thespians
Head of Extra-Curricular Activities

CHARLES GRICE DRIESELL
Duke University, BA
Physical Educotion
Hygicne
Drivers Troining

CECIL H. ERICKSON
Oswego University, BA
Cornell University, MS
Drofting

MISS BELLE FITZGERALD
Longwood, BS
Art
Art Club Sponsor

MISS SUSIE V. FLOYD
Longwood College, BS
Columbio University, MA
Science Deportment Heod
Biology

MRS. MARY B. FORBES
Columbia University Teochers College, BS
Science

MISS ELMA F. FREE
Juniota College, BA
University of Michigon, MA
Latin
S. P. Q. R. Lotin Club Sponsor

MISS MARGARET R. GARLAND
George Peabody College, BS
Assistont Librarian
Library Instruction
Library Assistonts Club Co-Sponsor

MRS. VIRGINIA K. GOOLSBY
Mory Woshington College, BS
Homemaking

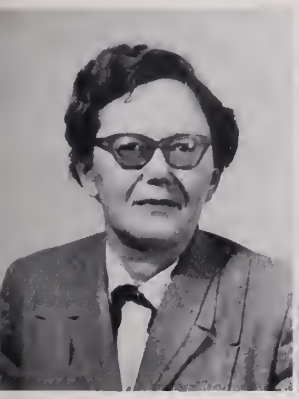

MRS. VERNA D. GRAVES
Florida Stote University, AB
Mathematics

MISS AMANDA N. GRAY
Longwood College, BS
Dramo

MISS MARY A. HELMER
Longwood College, BS
William and Mory College, M Ed
History

B. C. HELMS
Eost Carolina College, BS
Hygiene
Physical Educotion
Drivers Training
Co-Sponsor Key Club

MISS EMILIE HOLLADAY
Longwood College, BS
Columbia University, MA
General Mathematics
Algebro

THROUGH THEIR EFFORTS

MRS. PHOEBE B. HOYLE
Woman's College of the University of North Carolina, AB
English
French
French Club Sponsor

MRS. NINA P. HUFFMAN
Ohio State University, BS
Columbia University, MA
English

MRS. VIOLET O. JONES
College of William and Mary, AB
English

MISS MILDRED KELLY
College of William and Mary, AB
New York University, MA
Guidance

MISS SUE KELLY
Madison College, BS
Columbia University, MA
Home Economics
Future Homemakers of America Sponsor

MISS MONEDA KEY
Longwood College, BA
Spanish
Senior Class Co-Sponsor

MISS ELINE KRISCH
College of William and Mary, AB
Columbia University, MA
Typewriting

MISS MARY MARGARET LANE
College of William and Mary, AB
University of Virginia, M Ed
History Department Head
History

MRS. VIRGINIA LAPIDES
Ithaca College, Mus B
Speech
Radio Production
Speech Club Sponsor
"Typhoon Time" Sponsor

HERMAN LEVY
Hampden-Sydney College, AB, BSc
Columbia University, MA
Math Department Head
General Math
Solid Geometry
Trigonometry

JAMES B. LOVING
Virginia Polytechnic Institute, BS
Machine Shop

HARRY A. LYETH
Oswego State Teachers College, BS
Drafting
Leathercraft

MISS FRANCES MAGUIRE
Boston University, BS
World History
Government

MRS. EDNA COLBOURN MARSTON
College of William and Mary, BS
Clothing

MRS. VIRGINIA S. MASTERS
University of Maryland, BS
Physical Education
Hygiene
Driver Training
G. A. A. Sponsor

WE REACH OUR GOAL

MRS. BESSIE B. McFALL
Longwood College, BS
Longuoge, Arts, Music
Generol Science

MRS. LOUISE LANE MUNDIE
College of Williom ond Mory, BS
Generol Moth
Algebro

MRS. FRANCES NETTLES
College of Williom ond Mory, AB
Biology
Honor Council Advisor
Science Club Sponsor

MISS GRACE C. NICOSIA
Nozoreth College, BS
English
Bookkeeping

ROBERT C. NOEL
University of Georgio, BS Ed
Generol Metol

MISS PHYLLIS NURNEY
Longwood College, BS Business Educotion
Vocotionol Office Troining
F. B. L. A. Sponsor

CHARLES W. NUTTYCOMBE
Rondolph-Mocon College, BA Economics
U. S. History
World Geogrophy
Co-Sponsor Senior Closs
Virginio History

MISS SARAH WADE OWEN
Longwood College, BS
Seventh Grode Longuoge Arts
Moth

JOHN E. PALMER
Duke University, BA
Moth

MISS ANNE V. PARKER
College of Williom ond Mory, AB, MA
English

JACK F. POWERS
University of Richmond, BA
College of Williom ond Mory, M Ed
U. S. History
8-L History
Physicol Educotion
Boseboll Cooch
Jr. Vorsity Footboll Cooch

MISS FRANCES B. RAINE
Longwood College, BA
Generol Science
Biology

J. C. RANGE
Milligon College, BA
College of Williom ond Mory, MA
Physicol Educotion
Heolth
Co-Sponsor Key Club
Drivers Troining
Drivers Educotion

MRS. RUTH D. SANDERS
Longwood College, BS
Physicol Educotion
Drivers Troining
Heolth Educotion
Teom Sports

MISS ELIZABETH A. SAUNDERS
College of Williom ond Mory, AB
University of Michigon, MA
Librorion
Library Science
Library Assistonts Club Co-Sponsor

AND SO TO THEM . . . .

MISS LILLIAN J. SEATS
Indiono University, BS, MS
Physicol Educotion
Hygiene
Intromurol Sports
Tumbling
Apporotus

MRS. HELEN SHELTON
Modison College, BS
English

MISS ELEANOR SHERMAN
Oberlin Conservotory, BA, BME
Music
Jr. Chorus Sponsor

MISS JANICE L. SHOCKLEY
Shenondooh Conservotory of Music, BA
Junior Bond

MRS. GERTRUDE B. SLOOP
Gettysburg College, AB
College of Williom ond Mory, M Ed
Longuoge Arts
Virginio History
Moth

MISS JANET F. SMITH
Richmond Polytechnic Institute, BME
Chorus
Generol Music
Sponsor Chorus ond Octette

MRS. ANN R. SMOLA
College of Williom ond Mory, BA
English

SAMUEL H. SOMERVILL, JR.
West Virginio Institute of Technology, BS
Generol Wood Shop

JAMES TUETT STEWART
University of Richmond, BA
Physics
Generol Science

MISS FRANCES M. STROHECKER
Longwood College, BS
Richmond Professionol Institut
Government
History

MISS REBECCA SUTTLE
College of Williom ond Mory, BA
Columbio University, MA
English Deportment Heod
English

MILES L. THOMPSON
Northern Illinois University, BE
Printing

MISS LILLIAN TODD
Columbio University, BS, MA
Mothemotics

MRS. ANN L. VAN WAGENER
Duke University, AB MA
Journolism
English
Quill ond Scroll Co-Sponsor
Beocon Advisor
Co-Sponsor of Junior Closs

MRS. LALIE LETT WEBB
Mory Woshington College
Homemoking

PRAISE IS DUE

MISS ELSE ANNE WENTE
ongwood College, BS
niversity of Tennessee, MS
hysicol Educotion
ygiene
rivers Troining
ponsor Cheerleoders
ntromurol Sports
irls Athletic Associotion

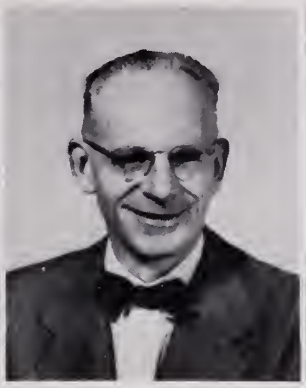

LOUIS M. WHEARY, JR.
Lynchburg College, AB
George Peobody College, MA
Government

M. G. WILLEY
Temple University, MA
Shorthond
Accounting

JAMES P. WILSON, JR.
Woyne Stote University, BS
Instrumentol Music
Bond
Flog Twirlers Sponsor

MISS ELIZA W. WISE
Longwood College, BS
Columbio University, MS
Virginio History
Seventh Grode History
World History

MRS. JEANETTE W. WRIGHT
ollege of Williom ond
Mory, AB
nglish

LEONARD ZIMET
Indiono University, BME
Butler University, MS
Government
History

MRS. MARGARET PAYNE BEDDOW
Secretory to Mr. McIntosh

MRS. VIRGINIA CASH
Office Clerk

MRS. HAZEL PETENBRINK
Bookkeeper

MRS. VIOLA LONDON
ssistant Monoger of Cofeterio
ble Club Sponsor

WILLIAM L. MARTIN
Custodion

MRS. ALICE WHITE
Monoger of Cofeterio

MRS. LUCILLE WILLIAMS
Riverside Hospitol School of Nursing, RN
School Nurse

"And Echo Once Again the Songs of Thy Dear Memory"

SENIOR

WE SELECTED ABLE SPONSORS

Congrotulotions to you os you complete your high school doys.

In the future, moy you find hoppiness ond contentment in your chosen field. I hove enjoyed shoring with you the octivities of your Senior yeor ond it is my sincere hope thot eoch of you moy recoll pleosont memories of this yeor.

Serving os your sponsor hos been on honor ond o privilege ond I will indeed miss you.

Very sincerely,
Monedo Key

Congrotulotions to you, the members of the 1958 groduoting closs. It hos been on honor ond o pleosure to work with you os your sponsor during the post yeor.

I believe oll of you reolize thot life is like o mountoin, ond your gool must be to reoch the top. Don't think thot your groduotion from high school hos put you ot the pinnocle, for this is only onother step in your climb. Look upword, ond you will see thot the greoter the oscent, the wider your vision. Your climb must continue in order for you to ottoin these brooder visions; however, it will be more difficult os you progress becouse mony of your guides connot go further with you.

Now thot you hove finished high school ond must go forword in life, don't limit your occomplishments to others' outword octions, but grow greot through dreoms. Some of us often let these noble dreoms die, but others will nourish ond protect them through bod doys until they eventuolly come true. I om sure thot you will toke the lotter course ond ochieve o hoppy, prosperous life.

Good luck to eoch of you.

Sincerely,
Chorles W. Nuttycombe

AND OUTSTANDING LEADERS

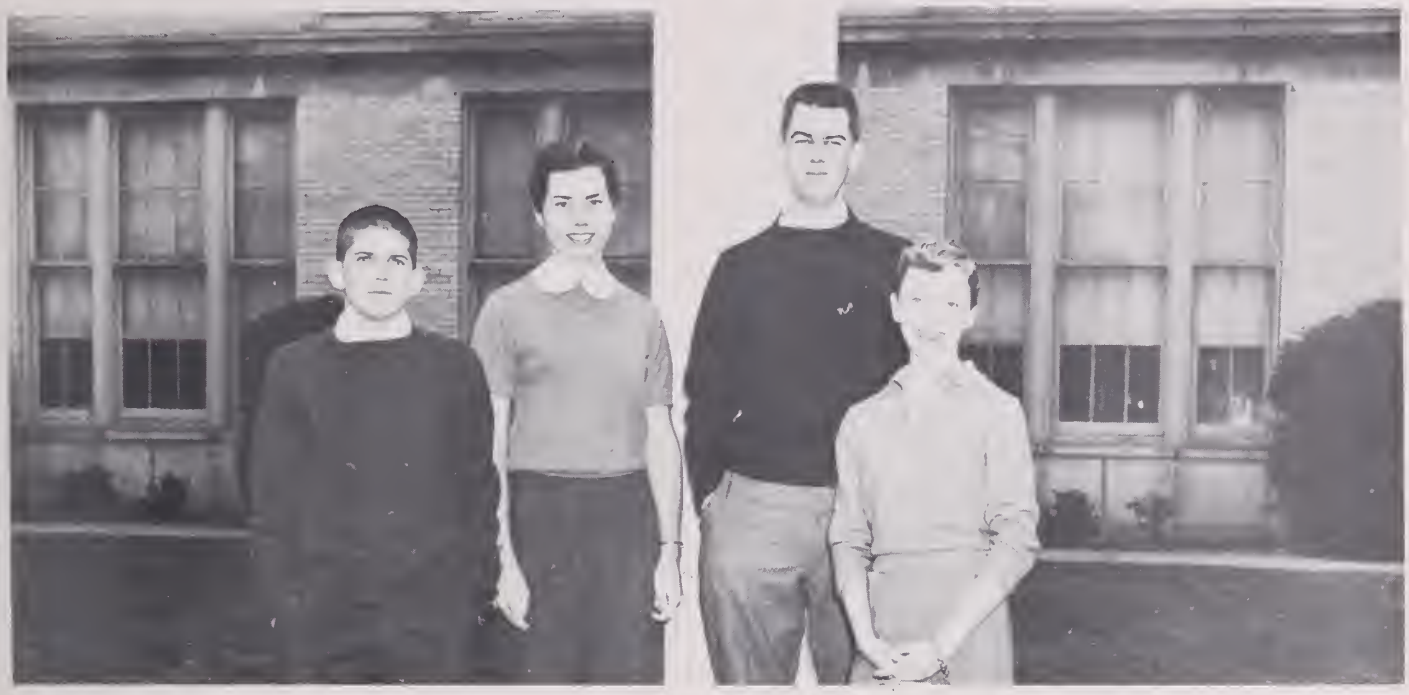

Our capable officers have led us through an exciting last year at N.N.H.S. They are: l. to r., Dick Wynne, President; Carolyn Todd, Treasurer; Gary Bunting, Vice President; and Pam Pennington, Secretary.

These students possess many talents and qualities, that are vital to the Senior Class. They are: l. to r., Faye Allred, Class Giftorian; Brent Tilghman, Honor Council Representative; Evelyn Fryer, Honor Council Representative; and Don Hardy, Honor Council Chairman and Senior Executive Board Representative.

OUR COMMITTEES PLANNED

LaRhue Nettles and Evelyn Fryer, co-chairmen of the Senior Assembly Committee, are busy working on the script for the assembly.

Dorothea Sloop, chairman of the Music Committee, accompanie Judy Leake and Buck Hart, co-chairmen of the Dance Committee

These various Senior Committees work for the benefit of the Senior class and aid us in the selection of our class colors, flowers, pennants, and invitations. They also plan our Senior Assembly which is held each spring.

Frances Lawson, chairman of the Pennant Committee, Lydia Powell and Nancy Show, co-chairmen of the Bulletin Board Committee, and Becky Marshall, chairman of the Motto Committee, decorate the bulletin board.

Pat Cutchins, substituting for Joann Scott, chairman of the Color Committee, and Diane Wimmer, chairman of the Flower Committee, display some of our class symbols.

Carolyn Todd, chairman of the Ring Committee, and Andra Bo chairman of the Invitation Committee, plan the orders receiv from the Seniors.

THE SENIOR ACTIVITIES

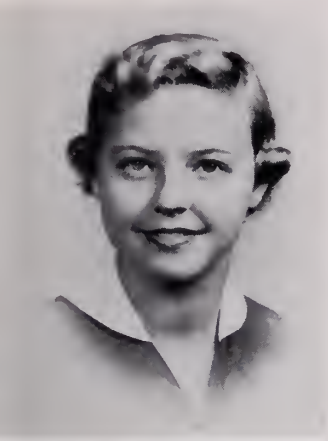

ELEANOR FAYE ALLRED
Homeroom 222

Beacon Staff: Editor
Beacon Staff: Business Manager
Usher Staff
Queen of Senior Class
Quill and Scroll
National Honor Society
G. A. A. Letter
Senior Band: Letter
Executive Board

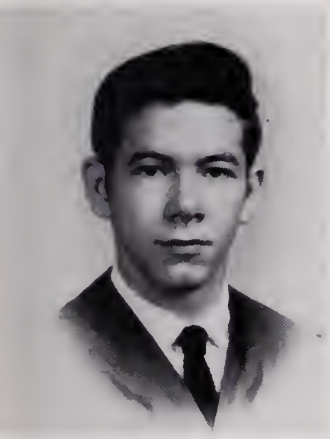

DELBERT AMIS
Homeroom 112

Junior Band
Shop Officer
D. E. Club
Senior Assembly Committee

GEORGE BLAINE ARTMAN III
Homeroom 201

Junior Varsity Football
Senior Pennant Committee

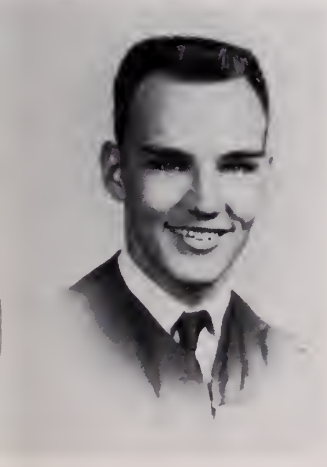

WESLEY EDWARD BAKER
Homeroom 112

Junior Varsity Football
Machine Shop Offices
Wood Shop Offices
Senior Assembly Committee

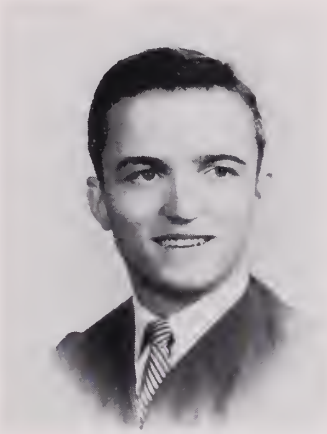

CONSTANTINE A. BALANIS
Homeroom 112

Key Club
Nelms Honor Scroll
House and Grounds Committee
Safety Committee
Behavior Code Committee
Senior Dance Committee
Safe Teens Council

PRISCILLA VOULA BALANIS
Homeroom 112

French Club
Anchor Staff: Underclassmen Section
Future Nurses of America
Senior Assembly Committee
Usher Staff
Girls' Glee Club
Student Council Committees
Homeroom Offices
Junior Decoration Committee
Future Business Leaders of America

JANICE JACQUELINE BARNES
Homeroom 112

Student Council
Future Business Leaders of America
Latin Club
Cast of Four Major Plays
Cast of Tournament Play
Thespians: Secretary
Anchor Staff: Co-Head Classroom Section
School Spirit Committee
Drama Letter
Furniture Staff: Co-Head

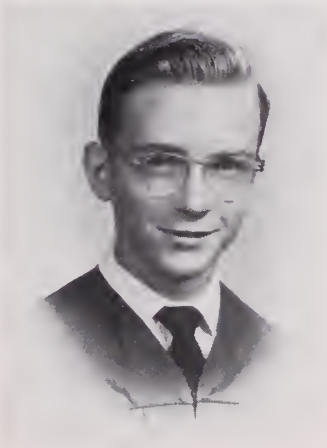

ROBERT WAYNE BEASLEY
Homeroom 201

Art Club
D. E. Club
Senior Pennant Committee

OUR SENIOR YEAR HAS LEFT

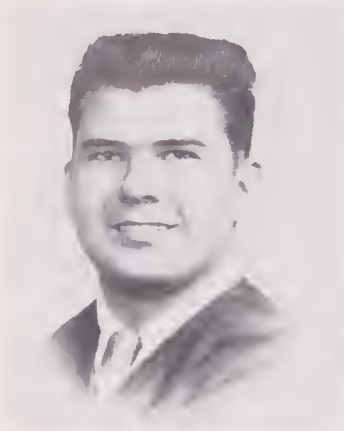

JULIUS DANIEL BENTON
Homeroom 112

Junior Band: Drum Major
Senior Band: President
All-State Workshop Band
Dance Band
Key Club
Senior Assembly Committee
Junior Dance Committee
"Starlight" 1954, '55
Band Letters
Hall of Fame: Most Talented

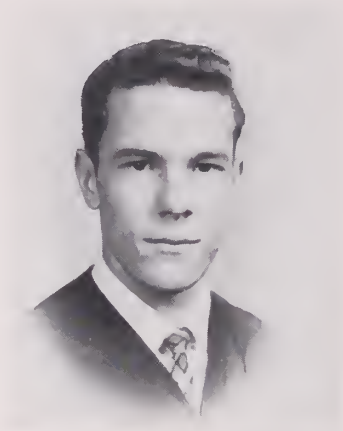

BILLY SHERRELL BRADLEY
Homeroom 109

8th and 9th Grade Basketball
Junior Varsity Basketball
Varsity Basketball
Track Team
Shop Officer

JUANITA CHRISTINE BOOKER
Homeroom 222

Transferred from Charles City High School
Drama: Prop and Make-Up Staffs
D. O. Club
Senior Invitation Committee

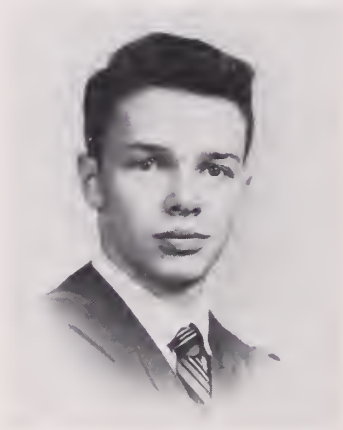

ALLAN CHRISTIAN BRADLEY
Homeroom 109

Junior Dance Committee
Typhoon Time
Track Team
Senior Dance Committee
Stage Crew

ANDRA JANE BOST
Homeroom 112

Varsity Cheerleader
Anchor Staff: Advertising Manager
Senior Invitation Committee: Chairman
Junior Decoration Committee: Co-Chairman
Behavior Code Committee
Prop Staff: Co-Head

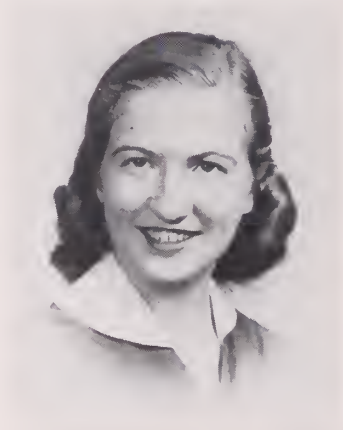

SHIRLEY ANNE BRADY
Homeroom 112

Drama: Prop Staff
Speech Arts Club: Chariman of Schedule Committee
French Club
Beacon Staff: News Editor
Future Teachers of America
Typhoon Time: Narrator
Senior Assembly Committee
Volleyball Team
Fieldball Team
Tennis Club

PATRICIA ELIZABETH BOWMAN
Homeroom 112

D. O. Club
Junior Dance Committee
Senior Dance Committee

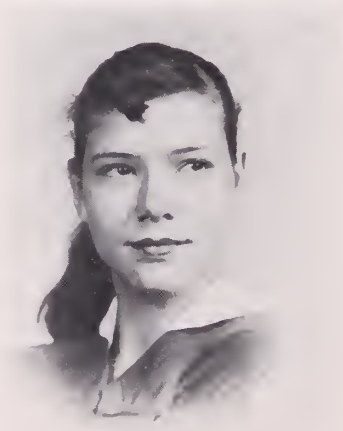

LINDA JEAN BRIDGERS
Homeroom 112

Speech Club
D. E. Club
Remembrance Committee
Hockey Team
All-Star Volleyball Team

MANY PLEASANT MEMORIES

BETTY RAE BROCKWELL
Hameraam 218

French Club
Homeroom Choplain
Senior Flower Committee
Junior Dance Committee
Girls' Glee Club
Office Assistant
Tennis Club

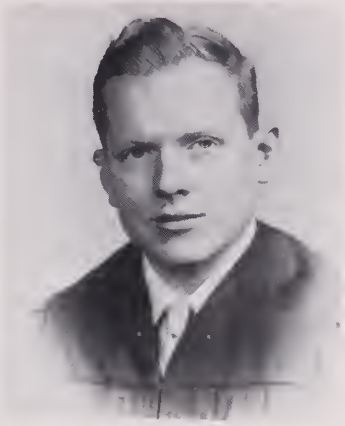

WILLIAM ROBERT BYRNE
Homeroom 109

French Club: President
Science Club
Speech Arts Club
Anchor Staff: Faculty Section
Senior Invitation Committee
Junior Usher Committee
Juniar Decoratiсn Committeę

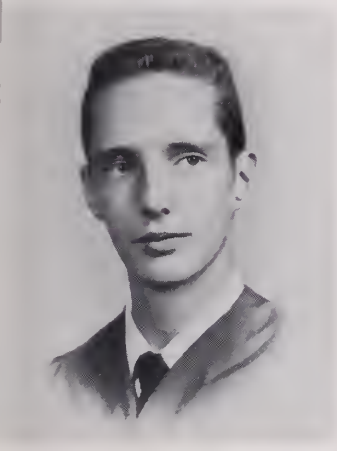

CLYDE MATTHEW BRYANT
Homeroom 109

Hi-Y: Secretary
Senior Pennant Committee
Junior Usher Staff
Homeroom Treasurer
House and Grounds Committee
Dance Committee
Junior Varsity Faotball Monager

ANN MARIE CAIN
Homeroom 112

All-Star Hockey Teom
G. A. A. Executive Boord
Speech Club
Bible Club
D. O. Club: Treasurer
Senior Bulletin Board Committee
House and Grounds Committee: Secretary
Senior Chorus
"Starlight" 1956

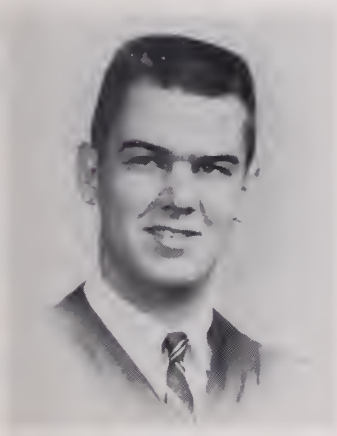

GARY ARCHER BUNTING
Hameraom 109

Vice President of Senior Class
Hi-Y: Treasurer
Senior Dance Committee
Junior Usher Staff
House and Grounds Committee
Homeroom President
8th and 9th Grade Basketball
Junior Varsity Football
Track Teom
Hall of Fame: Best Dancer

ANN LOUISE CALHOUN
Homeroom 118

Drama Staff: Make-Up
Girls' Glee Club
Assistant Directors Staff
Future Business Leaders of America

ANNIE HAYWOOD BURTON
Homeroom 312

Newcomers Committee
D. E. Club
Remembrance Committee
Donce Committee

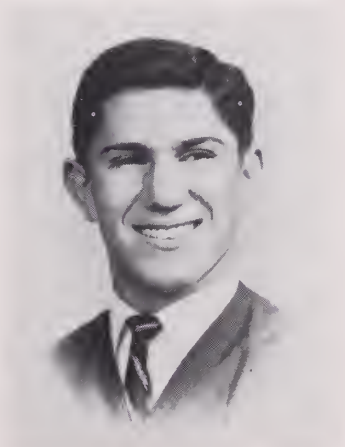

GEORGE CHRIS CANAVOS
Homeroom 109

Varsity Football
Junior Varsity Footboll
8th and 9th Grade Football
8th and 9th Grade Basketball

WE CHOSE OUR MOTTO

MARY ELIZABETH CASE
Homeroom 312

French Club
Y-Teens
Homeroom Secretory
Senior Assembly Committee
Future Business Leoders of Americo

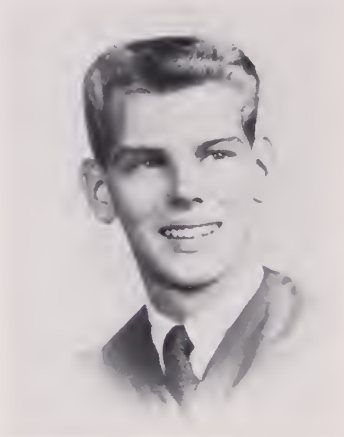

ELSON TOD CHRISTIAN
Homeroom 312

Junior Bond
Junior Donce Committee
Shop Officer

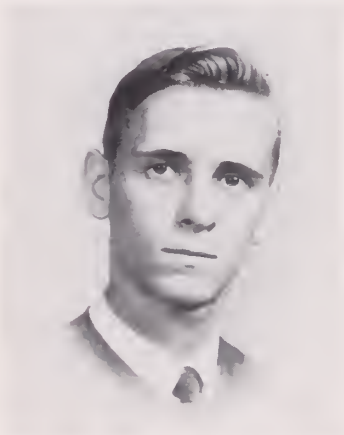

JAMES WILLIAM CATES
Homeroom 109

Anchor Stoff: Sports Section
Science Club
Speech Arts Club
Sponish Club
French Club
Typhoon Time
Junior Decorotion Committee
Senior Motto Committee
Publicity Committee
Virginio Junior Acodemy of Science

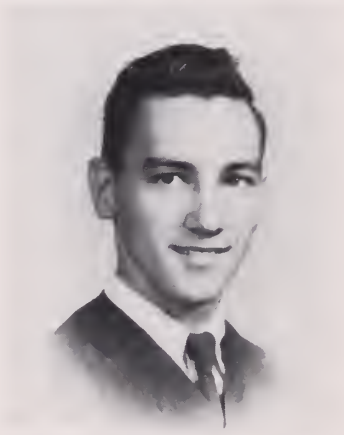

WILLIAM JILES COBLE
Homeroom 312

D. O. Club
Junior Vorsity Footboll
Junior Bond
Senior Bond

JOANNA ELISABETH CHERRY
Homeroom 112

Nelms Honor Scroll
Senior Chorus
Chorus Letter
Lotin Club
French Club
Ensemble
Homeroom Offices
Speech Club
Speoker's Bureou Alternote
Senior Assembly Committee

SALLY ANNETTE COCHRAN
Homeroom 312

Anchor Stoff
Senior Chorus
Future Teochers of Americo
Future Nurses of Americo
Lotin Club
Senior Assembly Committee
Homeroom Choploin
Newcomers Committee

IRVIN LEE CHILCOAT, JR.
Homeroom 109

D. E. Club: Vice President
D. E. Club: Choirmon of Sociol Committee
Hi-Y
D. E. Club: Co-Treosurer
Junior Decoroting Committee
Senior Invitotion Committee
Office Assistont
Shop Officer

MABLE COMER
Homeroom 112

D. E. Club
Senior Flower Committee

AND CLASS COLORS

BETTY LEE CONN
Homeroom 109

Future Teachers of America: Vice-President
Ushers Staff: Head of General
Anchor Staff: Activities Section
Speech Arts Club
French Club
Junior Ring Committee
Senior Color Committee
Newcomers Committee
Library Assistants Club
Drama Staff: Assistant Directors Staff, Advertisement Staff

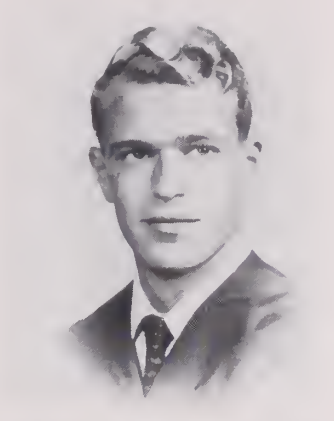

ALBERT FRANKLIN CREAL, JR.
Homeroom 109

Science Club: President
Latin Club: President
Hi-Y: Vice-President
Senior Band: Letters
Junior Band: Letters
Hi-Y: Secretary
Homeroom Officer
Ford Industrial Arts Award: Honorable Mention
Hi-Y Council: President

STANLEY MICHAEL CONN
Homeroom 201

Speech Club
Science Club
Homeroom President
Shop Officer: Records Clerk
Senior Chorus
Boys' Glee Club
Track Team

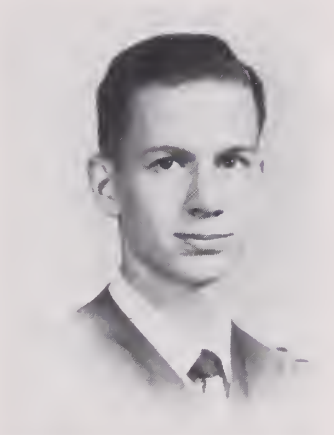

LARRY DEAN CRICKENBERGER
Homeroom 109

Cross Country Team
Junior Band: Letters, Librarian
Senior Band: Letters, Librarian, Drum Major
"Starlight" 1955
Dance Band: Librarian
Chess Club: Secretary
Science Club

PATRICIA ANN COOPER
Homeroom 109

Senior Chorus
Girls' Glee Club
Junior Chorus: Letter
"Messiah"
"Down in the Valley"

MARY JANET CROSS
Homeroom 109

Future Teachers of America: Social Committee Head
Science Club: Treasurer, Social Committee Head
Usher Staff: Head
Student Council
Latin Club: Vice-President
French Club: Secretary
Anchor Staff: Co-Editor of Activities Section
National Honor Society
Nelms Honor Scroll
National Propeller Award for Essay

GEORGE PAUL COUSSOULOS
Homeroom 201

French Club
Hi-Y
Junior Dance Committee
Publicity Committee
Senior Invitation Committee
Shop Officer
Baseball Team

VERNON LEE CUTCHINS, JR.
Homeroom 201

Senior Color Committee
Latin Club

WITH ENTHUSIASM

PATRICIA ANN CUTCHINS
Homeroom 109

Future Teachers of America
Latin Club: Scrap Book Committee Head
Quill and Scroll
Usher Staff
Anchor Staff: Assistant Editor
House and Grounds Committee: Secretary
Senior Flower Committee
Girls' Glee Club
Junior Decoration Committee

CAROLYN PATRICIA DAILEY
Homeroom 109

Future Teachers of America
Tri-Hi-Y: President
Senior Pennant Committee
Latin Club
Senior Chorus
Usher Staff
Anchor Staff: Underclassmen Section
"Starlight" 1955, '56
Junior Ring Committee
School Spirit Committee

SHELVA JEAN DANIELS
Homeroom 109

Future Business Leaders of America
Junior Dance Committee
Senior Assembly Committee
Pep Club
Cafeteria Committee
School Spirit Committee

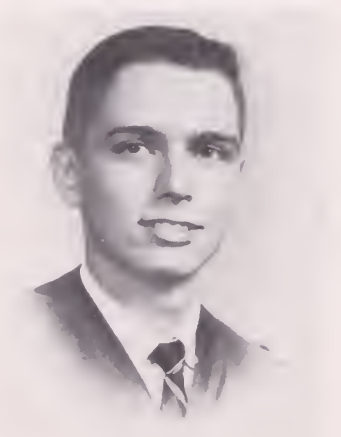

WAVERLY WEST DAUGHTERY
Homeroom 201

Latin Club
Key Club
Senior Chorus: President, Letter
Boys' Glee Club
Homeroom Vice-President
"Starlight" 1956
A Capella Choir
Shop Officer
Senior Invitation Committee

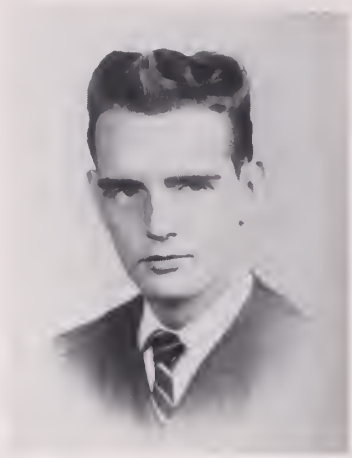

ALBERT NELSON DAUPHINAIS, JR.
Homeroom 222

Junior Band
Senior Band: Letters
8th and 9th Grade Football
D. E. Club
Senior Music Committee
Track Team
Senior Invitation Committee
Chess Club

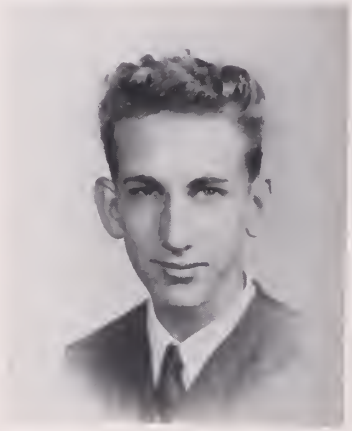

JOHN ALLEN DOBBINS
Homeroom 118

D. E. Club

EDWARD OTTO DOEPPE
Homeroom 201

Key Club
Latin Club
Junior Varsity Football
Varsity Football
Senior Chorus: Letter
Boys' Glee Club
A Capella Choir
"Starlight" 1956
Shop Officer
Senior Invitation Committee

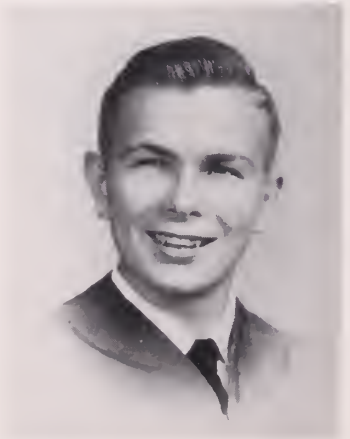

MICHAEL MONSON DOUGHTY
Homeroom 222

Latin Club
Junior Decoration Committee
Hi-Y
Office Assistant
Junior Varsity Football
Junior Band
Senior Band: Committee
Key Club

WE ORDERED OUR PENNANTS

JOSEPH WEST DREWRY,
Homeroom 222

Junior Band: Letter
Senior Band
Key Club
Junior Dance Committee
Senior Assembly Committee
Hi-Y
French Club
Dance Band
Junior Hi-Y

GEORGE DALE EDWARDS
Homeroom 222

Senior Dance Committee
Thespians
Furniture Staff: Head
Shop Superintendent
Junior Dance Committee

MARY JO EDWARDS
Homeroom 109

Tri-Hi-Y
Senior Assembly Committee
Publicity Committee
School Spirit Committee
Junior Decoration Committee
Dance Committee
Homeroom Officer
Future Business Leaders of America
Senior Chorus
Ensemble

MEYERA FRAN ELLENSON
Homeroom 109

Latin Club
Speech Arts Club
Future Teachers of America
Future Nurses of America
Usher Staff: Assistant Head
Anchor Staff: Co-Editor of Activities Section
Behavior Code Committee
Homeroom Officer
Senior Assembly Committee
Cast of Major Play

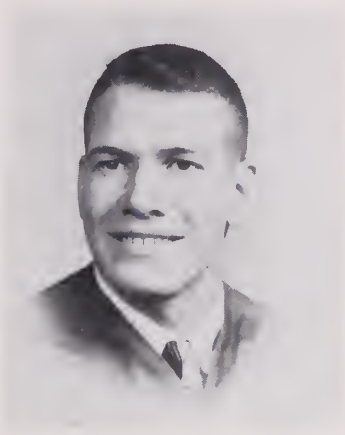

DONALD WEBB ELLIS
Homeroom 312

8th and 9th Grade Basketball
Junior Varsity Football
Junior Varsity Basketball
Varsity Basketball: Letter
Varsity Football: Letter
Varsity Basketball: State Championship Letter
Homeroom Treasurer
Junior Band: Letter
Senior Band
Senior Dance Committee

MARGARET ANNE ELMORE
Homeroom 201

Anchor Staff
Future Nurses of America: Vice-President
G. A. A. Executive Board
Usher Staff
Homeroom Chaplain
Senior Dance Committee
Junior Decoration Committee
Dance Committee
Girls' Basketball Team
Latin Club

TERRY LINWOOD ELVINGTON
Homeroom 222

8th and 9th Grade Basketball
Student Council
Hi-Y
Shop Officer
School Spirit Committee

COLIN FAISON
Homeroom 118

EVERYONE ENJOYED

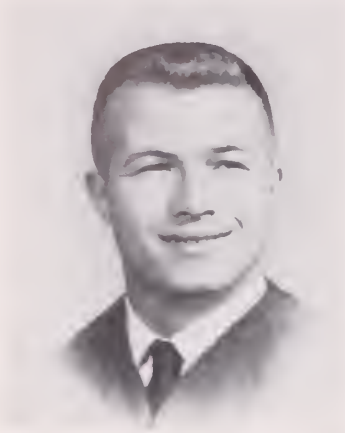

GEORGE GARY FARNSWORTH
Homeroom 109

Senior Invitation Committee
Varsity Football
Junior Varsity Football
Baseball Team
Speech Club
Speakers Bureau
Junior Dance Committee

HELEN LYNNE FLAX
Homeroom 201

Beacon Staff: Feature, News Staff
Anchor Staff: Editor of Underclassmen Section
Homeroom Secretary
Nelms Honor Scroll
Behavior Code Committee: Secretary
Junior and Senior Dance Committees
Safety and School Spirit Committees
Usher Staff
Future Teachers of America
Senior Assembly Committee

DEWEY RANDOLPH FAULKNER
Homeroom 112

Junior and Senior Band: Letters, Secretary
All-State Band
Cast of Four Major Plays
Thespians
Nelms Honor Scroll
Key Club: Secretary
Latin Club
Science Club: Executive Board
Anchor Staff: Sports Editor
Senior Assembly Committee

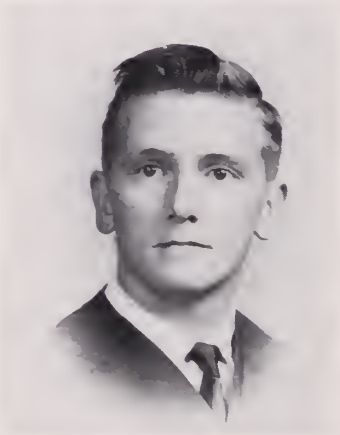

STANLEY RYLAND FORBES
Homeroom 222

Senior Color Committee
10th Grade Shop Officer

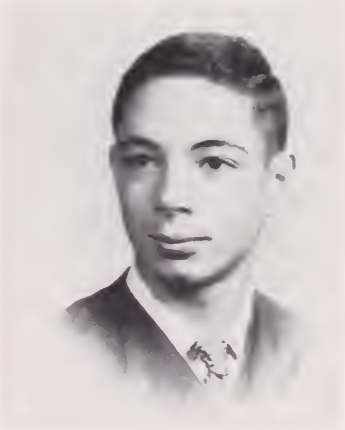

HARVEY HEYWOOD FENIGSOHN
Homeroom 118

Track Team
Speech Club: Treasurer
Speech Club: Vice-President
Science Club
Key Club
Latin Club

ESTHER SHIELDS FORMAN
Homeroom 118

Transferred From York High School

ELLIOT MANDEL FINKLE
Homeroom 312

Science Club
Dance Band
Senior Band: Letters
Key Club
Nelms Honor Scroll
Engineers Club
Senior Motto Committee
Home Room Vice-President

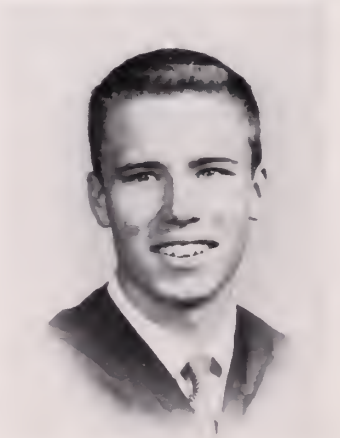

ALLEN CARL FOSTER
Homeroom 222

Varsity Basketball
Varsity Baseball
Junior Varsity Basketball
Key Club Officer
Homeroom President
8th and 9th Grade Basketball
8th and 9th Grade Football
Junior Usher Staff
Senior Assembly Committee
Co-Head Drama Staff

OUR SENIOR "FROSTIE HOP"

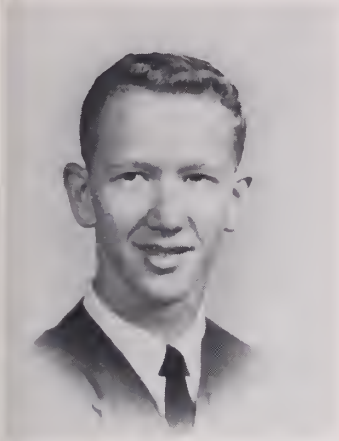

ROY LEE FOX
Homeroom 201

8th and 9th Grade Basketball
8th and 9th Grade Football
Junior Varsity Football
Varsity Football: Letter

EUNICE GAIL GASKINS
Homeroom 201

Anchor Staff
Beacon Staff: Business Manager
G. A. A.
Quill and Scroll
Senior Dance Committee
Future Business Leaders of America
School Spirit Committee
Dance Committee

EVELYN MAY FRYER
Homeroom 201

Junior Varsity Cheerleader: Head
Varsity Cheerleader: Head
Honor Council
Hall of Fame: Most Popular
Anchor Staff
Senior Assembly Committee: Co-Chairman
Senior Dance Committee
8th Grade Secretary
9th Grade Vice-President
10th Grade Secretary

HENRY MANFORD GOAD
Homeroom 312

Cross Country Team: Letter
Track Team: Letter
Senior Chorus
Senior Assembly Committee
Thespians: President
Stage Crew Homeroom
Stage Manager and Head Electrician
Honor Thespian
Elected Best Thespian
Ensemble

LINDA SHARON GARRICK
Homeroom 201

National Honor Society
Nelms Honor Scroll
Science Club: Secretary
French Club: Committee Chairman
Future Teachers of America
Homeroom Offices
Newcomers Committee
Latin Club
Usher Staff
Launchings: Editor

HERMAN KALMAN GOLD
Homeroom 312

Student Council
Key Club
Latin Club
Science Club
Engineers Club
Speech Club
Senior Motto Committee
Nelms Honor Scroll

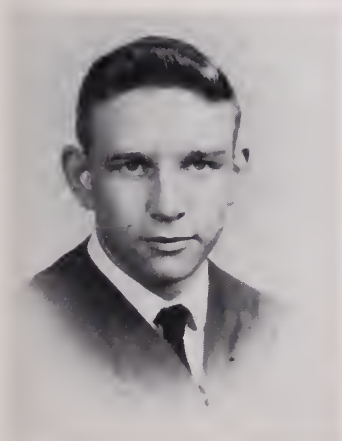

HARRY ALMA GARY
Homeroom 118

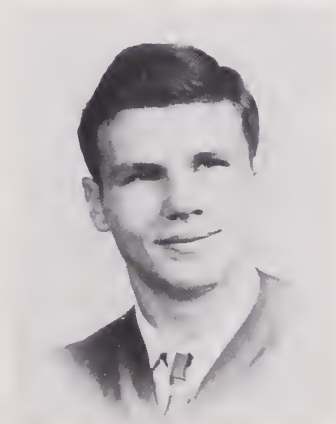

DONALD MORGAN GOLDENBAUM
Homeroom 109

Science Club: Treasurer
French Club
Key Club
Engineers Club
Senior Band: Letters
All-State Orchestra

CALLING CARDS WERE

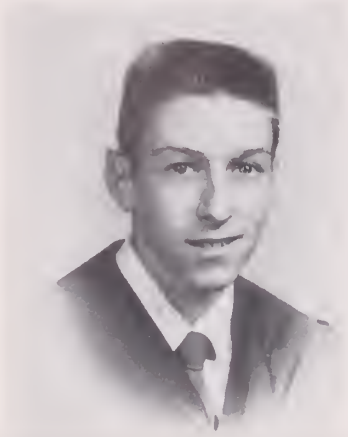

JAMES RICHARD GRUBBS
Homeroom 312

Senior Dance Committee
Senior Bond
Junior Bond
Wood Shop Officer

RODOLPH DONALD HARDY
Homeroom 112

Honor Council: Chairman
Student Council Treasurer
Peninsula S. C. A. Treasurer
Behavior Code Committee: Chairman
Hall of Fame: Most Popular
Varsity Football: Letter
Varsity Baseball: Letter
Student Council: Executive Board
National Honor Society
Key Club: President

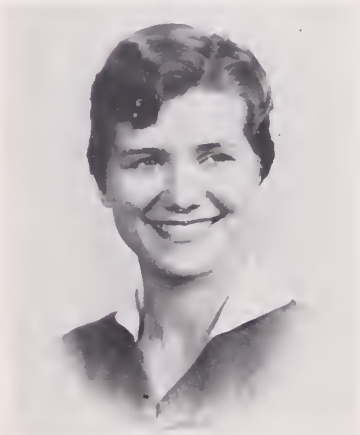

PATRICIA ANN HANNA
Homeroom 312

Transferred From Warwick High School
D. O. Club: Vice-President
Senior Dance Committee

BURT IRWIN HARRIS
Homeroom 112

Key Club
Nelms Honor Scroll
Senior Chorus: Letter
Boys' Glee Club
Typhoon Time
"Starlight" 1955
Speech Arts Club: Membership Chairman
Speakers Bureau
Senior Assembly Committee
Cast of "Solid Gold Cadillac"

ROBERT HANNA
Homeroom 112

CAROLYN ANN HARRIS
Homeroom 312

Transferred From Washington, North Carolina
Senior Motto Committee

ANITA MARIE HANRAHAN
Homeroom 201

Cast of "Here We Come Gathering"
Cast of "The Solid Gold Cadilloc"
Anchor Staff
Beacon Staff
Senior Assembly Committee
Junior Dance Committee
G. A. A. Sports Leader
Future Business Leaders of America
School Spirit Committee
Pep Club

MARY LOU HARRIS
Homeroom 312

Senior Dance Committee
D. E. Club: Secretary
Tri-Hi-Y

EXCHANGED AMONG FRIENDS

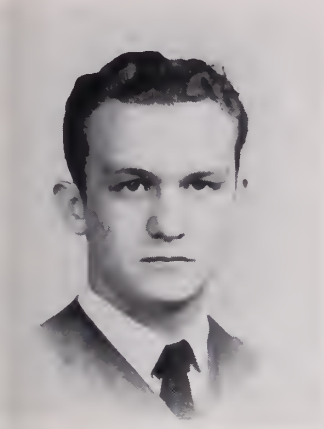

JOHN JACOB HARRISON
Homeroom 112

D. O. Club
Shop Officer

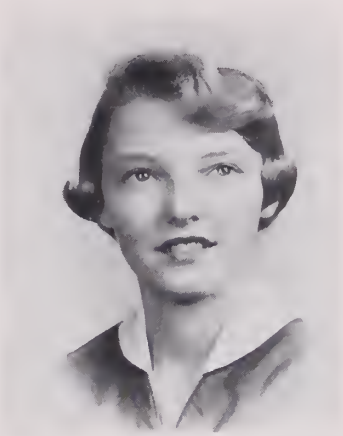

CATHERINE MEADOWS HAWLEY
Homeroom 222

Varsity Cheerleader
Junior Varsity Cheerleader
National Honor Society
G. A. A. Letter
Anchor Staff: Co-Head of School Life Section
Beacon Staff
Homeroom President
Future Nurses of America
Latin Club

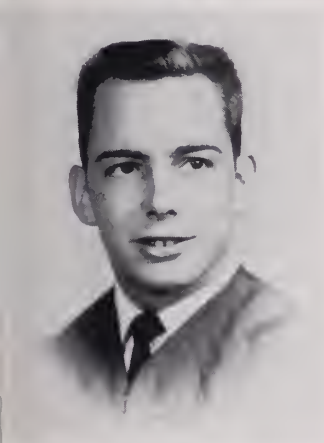

DAVID LEONARD HART
Homeroom 201

Key Club
French Club
Junior Varsity Football
Junior Class Treasurer
Senior Dance Committee: Co-Head
Junior Dance Committee
Usher Staff
Varsity Football
Homeroom President

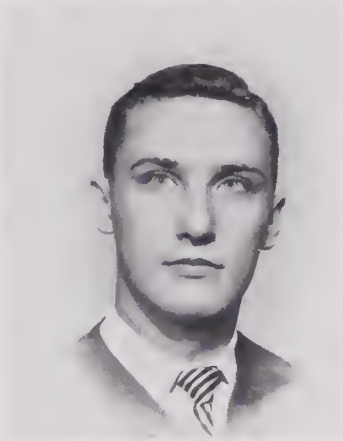

ROGER ELDON HEFLIN
Homeroom 222

Junior Varsity Basketball
8th and 9th Grade Basketball
8th and 9th Grade Football
Junior Varsity Football
Varsity Football
Varsity Basketball
Track Team
Key Club
Senior Chorus: Letter
Student Council

MARJORIE BELLE HARTLESS
Homeroom 201

Senior Dance Committee
School Spirit Committee
Future Business Leaders of America

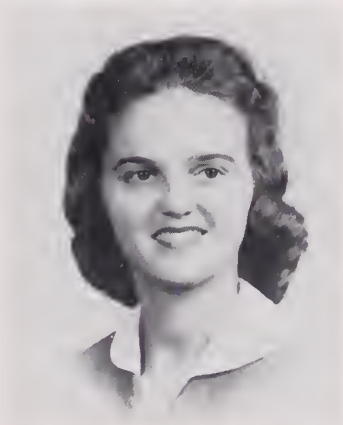

DONNA FAYE HINNANT
Homeroom 222

Homeroom Chaplain
Senior Chorus
Ensemble
Bible Club: Publicity Manager
Future Business Leaders of America
Senior Bulletin Board Committee

VALIERY JUSTEEN HARTSELL
Homeroom 222

Tumbling Club
G. A. A. Sports Leader
Apparatus Club
Newcomers Committee
House and Grounds Committee
Senior Dance Committee
Science Club

BARBARA FAYE HITCHENS
Homeroom 222

Homeroom Officer
Student Council
French Club
Junior Dance Committee
Senior Pennant Committee
Future Business Leaders of America
School Spirit Committee
Dance Committee
Junior Chorus
Senior Chorus

THE SENIOR ASSEMBLY

CAROLE ANN HOLLOWAY
Homeroom 222

Future Nurses of America: Recording Secretary, Rolling Library Chairman
Anchor Staff
Beacon Staff: Alumni Column Editor
Student Council
Usher Staff
Homeroom Offices
Senior Dance Committee
Junior Dance Committee

MARY ANN HUDGINS
Homeroom 118

Usher Staff
Senior Chorus
French Club
Senior Assembly Committee
"Down in the Valley"
Junior Dance Committee
Library Assistants Club
Future Business Leaders of Americ

ANN HOOPER
Homeroom 201

JANET MARIE HUMPHREY
Homeroom 222

Senior Assembly Committee
Anchor Staff
School Spirit Committee
French Club
Art Club
Future Business Leaders of Ameri
Homeroom Secretary
Tumbling Club
Dance Committee
Volleyball Team

HELEN PATRICIA HORTON
Homeroom 201

Anchor Staff: Co-Head of Classroom Section
Beacon Staff: Assistant Editor
Quill and Scroll
Usher Staff
Senior Color Committee
French Club
Junior Dance Committee
Student Council
Hall of Fame: Best Looking

NANCY LILLIAN JETT
Homeroom 222

Usher Staff
French Club
Drama Props Staff: Assistant Head
Junior Chorus
V. O. T. Club
Future Business Leaders of Ameri
Senior Bulletin Board Committe
School Spirit Committee

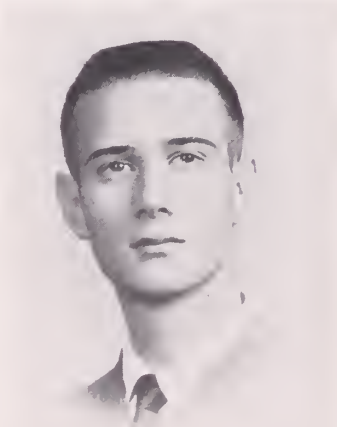

WILBERT HORTON
Homeroom 201

Thespians
Track Team: Letter
Cast of "Solid Gold Cadillac"
Cross Country Team: Letter
Stage Crew Homeroom
Eastern District 1957 Cross Country Team Champions
Speech Arts Club
Drama Letter
Typhoon Time
Metal Shop Officer

DOUGLAS CARROLL JONES
Homeroom 112

8th and 9th Grade Football
Stage Crew
D. E. Club
Senior Dance Committee
Dance Committee

WAS A SMASH HIT!

LOIS OVANDA JONES
Homeroom 218

Transferred From Worwick High School

KAY DANDRIDGE KELLY
Homeroom 109

Senior Color Committee
Tri-Hi-Y
Publicity Committee
Junior Decorotion Committee
Senior Chorus
"Messioh"
Dromo Furniture Stoff

HAL LATHAM JUSTICE
Homeroom 312

Senior Color Committee
Shop Officer
Junior Donce Committee

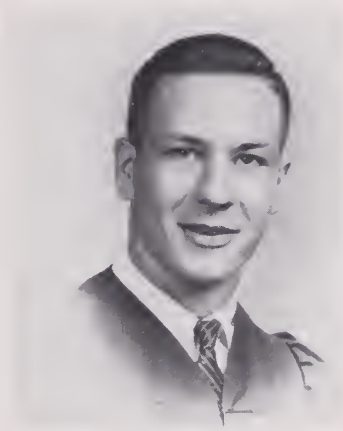

RANNIE DEWITT KENNEDY
Homeroom 118

8th ond 9th Grode Bosketboll
Junior Vorsity Bosketboll
Junior Vorsity Footboll
Vorsity Boseboll: Letter
Vorsity Footboll: Letter
Wood Shop Superintendent

ANDRONICOS GEORGE KANTSIOS
Homeroom 312

Key Club
Speech Club
Engineers Club
Dromo Furniture Stoff
Senior Assembly Committee
Usher Stoff
Bond Announcer
Typhoon Time Announcer

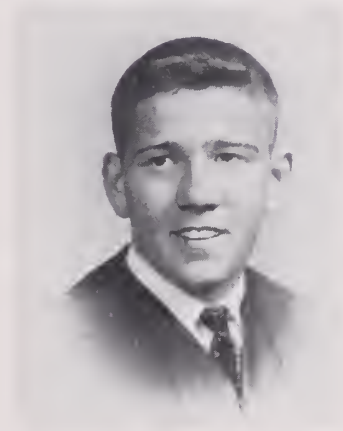

JESSE RAY KERSEY
Homeroom 222

Boseboll Teom: Letter
Senior Bond: Letter
Junior Bond: Letter
Junior Donce Committee
Senior Assembly Committee
Junior Vorsity Footboll
Holl of Fome: Most Typicol
8th ond 9th Grode Bosketboll
Senior Music Committee
Junior Hi-Y

HERMAN JOHN KELLER
Homeroom 312

Senior Donce Committee
Vorsity Footboll
Vorsity Bosketboll: Coptoin
Usher Stoff
Student Council
French Club
Holl of Fome: Most Athletic

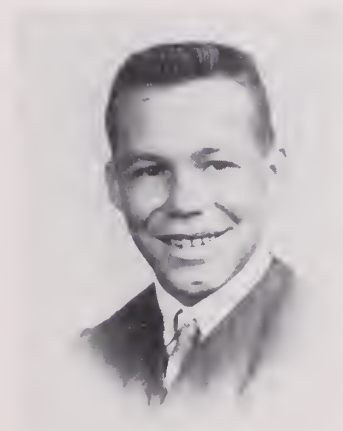

JOHNNY MARCUS KIRBY
Homeroom 312

Junior Vorsity Footboll
Vorsity Footboll
Junior Donce Committee
Senior Color Committee
Junior Boseboll Monoger
Senior Boseboll Monoger
Shop Officer

THE PROM WAS A FANTASY

JANET LYLE KRAUSE
Homeroom 312

House and Grounds Committee
Newcomers Committee
Future Business Leaders of America
Tumbling Club
Senior Pennant Committee
Senior Chorus

FRANCES MAY LAWSON
Homeroom 312

Anchor Staff: Assistant Editor
Senior Pennant Committee: Chairman
Executive Board: Scrapbook Committee
Latin Club
Usher Staff: Head of Program Staff
Nelms Honor Scroll
Hall of Fame: Best Dressed
Head Registrar
Junior Decoration Committee
Quill and Scroll

SUZANNE BETH KRONHEIMER
Homeroom 222

Nelms Honor Scroll
Future Teachers of America
French Club
Latin Club: Social Chairman
Thespians
Assistant Directors Staff: Co-Head
Assistant Director of Tournament Play
Student Council
Anchor Staff
Usher Staff: Assistant Head of Reserve Staff

JUDITH ISABEL LEAKE
Homeroom 312

Junior Varsity Cheerleader
Varsity Cheerleader
Usher Staff
French Club: Treasurer
Beacon Staff
Junior Dance Committee: Co-Chairman
Senior Dance Committee: Co-Chairman
Future Business Leaders of America
Senior Chorus

JUDY LEE LAMBERTH
Homeroom 312

Junior Varsity Flagtwirler
Varsity Flagtwirler
Band Sweetheart
Homeroom Offices
Beacon Staff: Feature Editor
Anchor Staff: Co-Editor of Faculty Section
Junior Dance Committee
Senior Color Committee
Drama Furniture Staff
School Spirit Committee

CAROL JANE LETTS
Homeroom 312

Anchor Staff
Usher Staff
Senior Dance Committee
Y-Teens
Volleyball Team
Homeroom Treasurer
Future Business Leaders of America
Girls' Basketball Team
Junior Decoration Committee
Dance Committee

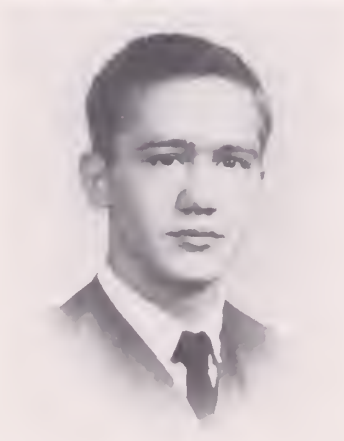

ROBERT RAY LATTA
Homeroom 118

Transferred From Farmville High School, Farmville, North Carolina
Key Club
Junior Varsity Football

THOMAS BASSETT LEYLAND
Homeroom 222

Junior Band
Senior Band
8th and 9th Grade Football
Track Team
Dance Committee

OF ROSE AND WHITE

KELLY LEE LOOSE
Homeroom 312

Senior Dance Committee
Junior Dance Committee
Tri-Hi-Y
Future Business Leaders of America
Dance Committee
Newcomers Committee
School Spirit Committee
Remembrance Committee

PATRICIA ANN MABE
Homeroom 312

Girls' Glee Club
Library Assistants Club
Senior Chorus
Senior Dance Committee
Junior Decorotion Committee
Dance Committee
Newcomers Committee
Future Business Leaders of America
School Spirit Committee

CHRISTINE CONSTANTINE MAGERAS
Homeroom 312

All-Star Fieldball Team
Volleyball Team
Remembrance Committee
Behavior Code Committee
Newcomers Committee
Senior Pennant Committee
Drama Furniture Staff
Future Business Leaders of America

KAY FRANCES MAHONE
Homeroom 312

School Spirit Committee
Dance Committee
Future Business Leaders of Americo

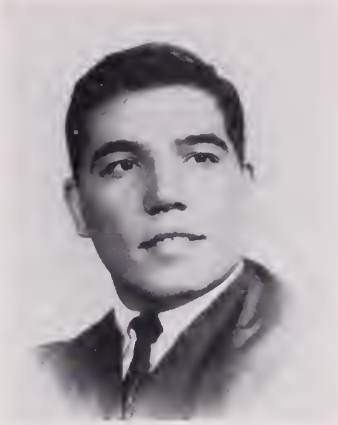

MICKEY NICHOLUS MARKOS
Homeroom 214

Varsity Football: Letter
Junior Varsity Football
Drama Staff: Advertising

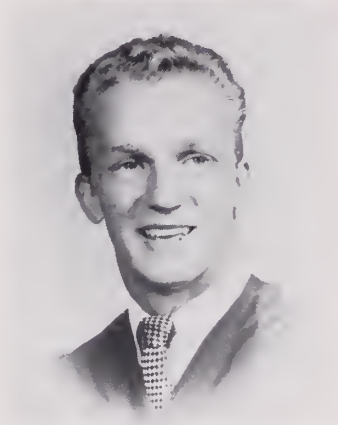

ALVIN ROWE MARSHALL
Homeroom 118

8th and 9th Grade Basketball
8th and 9th Grade Football
Publicity Committee
Varsity Football: Letter
Homeroom Vice-President
Drama Furniture Staff
Shop Foreman
Senior Dance Committee
King of Senior Class

REBECCA ANNE MARSHALL
Homeroom 312

Future Teachers of America
Anchor Staff
French Club
Speech Arts Club: Committee Chairman
Student Council
Executive Board
Remembrance Committee: Chairman
Senior Motto Committee: Chairman
House and Grounds Committee
Future Business Leaders of America

LOU MITCHELLE MASON
Homeroom 222

Junior Band
All-State Band
Beacon Staff

OUR SENIOR RINGS WILL ALWAYS

MARY ANNE MAYS
Homeroom 222

French Club
Speech Arts Club
Senior Invitation Committee
Library Assistants Club: Choplain
School Spirit Committee
Junior Dance Committee
Pep Club

NORMAN ALLEN MELTON
Homeroom 118

D. E. Club
Senior Color Committee
Art Club
Safe-Teens Club

MICHAEL HENRY McCORMICK
Homeroom 118

Hi-Y
Drama Staff: Usher, Ticket
Varsity Baseball: Letter

HELEN ANN MEREDITH
Homeroom 222

Anchor Staff: Classroom Section
Beacon Staff
Director of 8th Grade Contest Play
Student Council
Senior Assembly Committee
Thespians
Speech Arts Club
Homeroom Officer
Student Council Committees

THOMAS GLEN McKENNA
Homeroom 312

Transfer From Iberia Parish Trade School, Louisiana
Senior Color Committee
Science Club

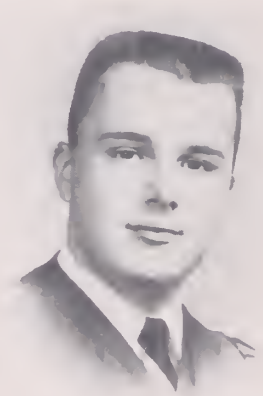

JOSEPH DONALD MILLER
Homeroom 118

Publicity Committee
Senior Chorus: Letter
A Capella Choir
"Starlight" 1955, '56
Bible Club: President
D. E. Club: Choplain, Photographe

VIRGIL WRIGHT MEARES
Homeroom 105

8th and 9th Grade Basketball
8th and 9th Grade Football
Junior Varsity Basketball
Track Team: Letter
Cross Country Team: Captain, Letter

SANDRA FAYE MIRMELSTEIN
Homeroom 222

Anchor Staff: Faculty Section
Senior Assembly Committee
Future Teachers of America
French Club
Thespians
Contest Play: Cast
Contest Play: Co-Director
Drama: Assistant Directors and Props Staffs
Junior Dance Committee
Student Council Committees

REMIND US OF OUR "ALMA MATER"

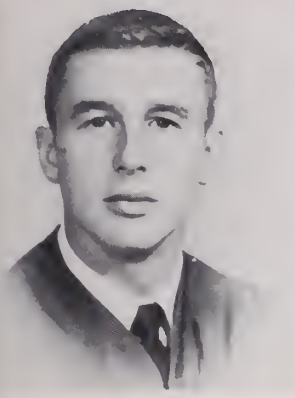

DONALD DREW MOLLICK
Homeroom 118

Varsity Boseboll: Letter
Varsity Faatball: Letter
Shap Officer
Juniar Varsity Football
Hameraam Officer
Seniar Pennant Cammittee

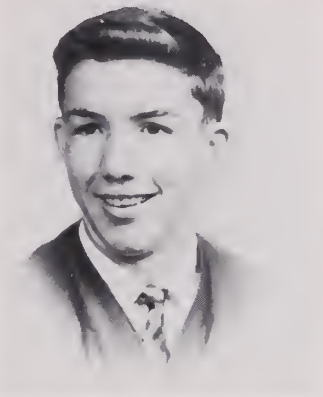

JOHN AUGUST MUNICK
Homeraam 109

Hi-Y
Juniar Dance Committee
Hameraam Officer
Shap Officer

JUNE MARIE MOORE
Hameroam 118

Transferred Fram Handley High Schaal, Winchester, Virginia
Future Business Leaders af America
All-Star Valleyball Team
G. A. A.
Future Hamemakers af America

SHIRLEY YETTA NEIHOUSE
Hameroom 118

Thespian Committee
Assistant Directors Stoff
Cast af 11th Grade Cantest Play
Cast af "Time Out Far Ginger"
Ca-Directar af 8th Grade Contest Play
Seniar Assembly Cammittee
Junior Dance Committee
Beacan Staff: Sparts Section

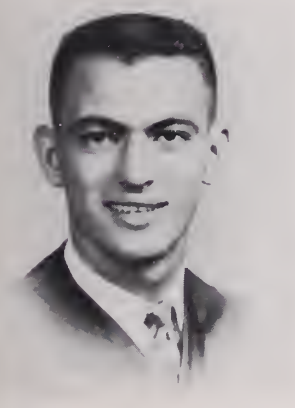

THOMAS HERMAN MORGAN
Hameraam 118

Varsity Foatball: Letter
Varsity Baseball: Letter
Junior Varsity Basketball
Juniar Varsity Faatball
Hameraam Officer
Seniar Pennant Cammittee
Hall af Fame: Best Laaking

LaRHUE NELL NETTLES
Hameroom 118

Anchor Stoff: Editar
Nationol Hanor Society
Juniar Varsity and Vorsity Cheerleader
Hall of Fame: Best All Araund
Nelms Hanor Scroll
Quill and Scrall
Hanor Cauncil: Secretary
Seniar Assembly Cammittee: Ca-Chairman
Beacan Staff
Peninsula SCA Federatian

MYRTLE IRENE MORTON
Hameroom 118

Student Cauncil
Seniar Charus
Future Nurses af America
Library Assistants Club
Usher Staff
Future Business Leaders af America
Latin Club
Y-Teens
Seniar Invitatian Cammittee
Senior Flawer Committee

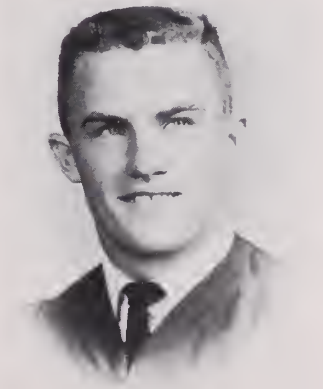

BRUCE DANIEL OUTLAND
Homeraam 222

8th and 9th Grade Faatball
Juniar Varsity Faatball
Varsity Faatball: Letter, Ca-Captain
Track Team: Letter
Key Club
Junior Band
Senior Band: Letter
Seniar Dance Cammittee

WE STUDIED HARD

JOAN OWNBY
Homeroom 222

Anchor Stoff: School Life Section
Junior Vorsity Flagtwirler
Varsity Flogtwirler: Co-Heod
Senior Chorus
"Storlight" 1955
Contest Ploy Cost
Senior Assembly Committee
Art Club: Secretory
Homeroom Officer
Future Business Leoders of America

PAMELA SUE PENNINGTON
Homeroom 118

Contest Ploys: 8th—11th Grode
All-Tournoment Cost: 8th—11th Grodes
Tri-Hi-Y
Usher Stoff
Donce Committee
Secretory of Junior ond Senior Closs
Y-Teens: President
Senior Bulletin Boord Committee
Library Assistonts Club: Choploi
Future Nurses of Americo

MARSHA BARBARA PARIANOUS
Homeroom 118

Girls' Glee Club
Senior Donce Committee
Junior Decoroting Committee
Senior Chorus
Junior Ring Committee

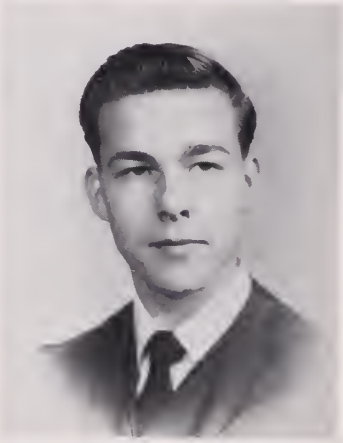

JERRY EDGAR PHILLIPS
Homeroom 201

8th ond 9th Grode Bosketboll
Junior Vorsity Bosketboll
D. E. Club: Vice-President
D. E. Club: President
Newcomers Committee
Senior Chorus
Boys' Glee Club

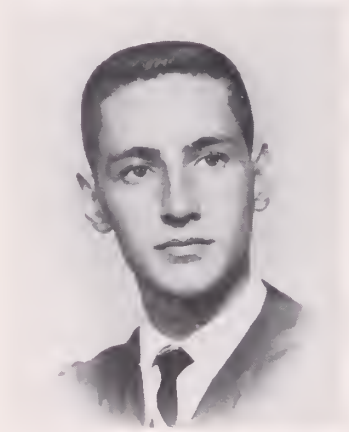

DONALD REED PARKER
Homeroom 112

Student Council
Shop Superintendent
Junior Vorsity Bosketboll
Shop Records Clerk
Homeroom Vice-President

LINDA JEAN POWELL
Homeroom 222

Tumbling Club
Apporotus Club
Lotin Club
Science Club
Junior ond Senior Bond: Secretor
Hockey Teom
G. A. A. Sports Leoder
Senior Assembly Committee
Junior Decoroting Committee
School Spirit Committee

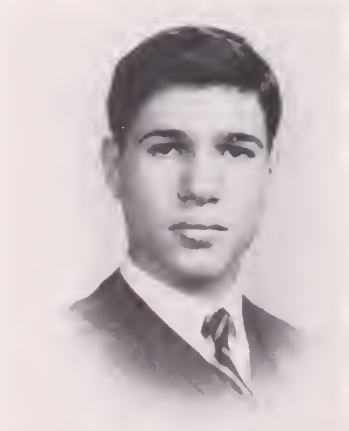

DAVID WALTER PELTZ
Homeroom 112

Trock Teom: Letters
Cross Country Teom: Letters
Senior Color Committee
Closs Choploin
House ond Grounds Committee
Stote Indoor Trock Chompionship Winner—One—holf mile

LYDIA GREY POWELL
Homeroom 312

Behovior Code Committee
Junior Ring Committee
Cofeterio Committee
French Club
Donce Committee
Future Business Leoders of Americ
Senior Bulletin Boord Committee Co-Choirmon
School Spirit Committee
Pep Club
Borboro Ann Deol Committee

IN PREPARATION FOR COLLEGE

CONNIE JUNE PROFFIT
Homeroom 201

Transferred From Kingston High School, Kingston, West Virginia
French Club
Future Business Leaders of America
Junior Ring Committee
Senior Invitation Committee
V. O. T.

ANNE LaFAUN REDFORD
Homeroom 118

Senior Chorus
Girls' Glee Club
Volleyball Team
Future Business Leaders of America: President
Girls' Basketball Team
Softball Team
Secretary to Mr. Willey

LESLIE PUCKETT
Homeroom 112

Cross-Country Team: Letter
Track Team
Senior Chorus

BEVERLY ANN ROANE
Homeroom 109

Future Business Leaders of America
"Messiah"
Senior Bulletin Board Committee
Junior Decoration Committee
Girls' Glee Club

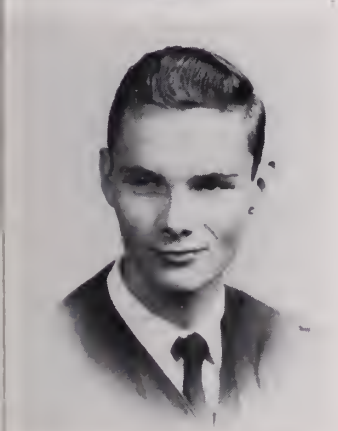

LOFTIN ALLEN QUINN
Homeroom 222

Senior Dance Committee
Pep Club
Shop Officer
Stage Crew

KENNETH WARREN ROBERTS
Homeroom 201

8th Grade Hall of Fame: Best All Around
Junior Varsity Basketball
Varsity Basketball: Letter
Track Team

JAMES NUEL QUISENBERRY
Homeroom 118

Transferred From Hampton High School
Senior Chorus
Senior Dance Committee

MYRA ELLEN ROSENWASSER
Homeroom 222

Future Nurses Club: Secretary-Treasurer
Ushers Staff
Speech Arts Club: Chairman of Publicity and Membership Committees
Anchor Staff: Senior Section
Junior Decoration Committee
Senior Flower Committee
Newcomers Committee
Dance Committee
Drama Staff: Advertisement
Typhoon Time

IN LATER YEARS WE SHALL RECALL

BILL RANNIE ROUSE
Homeroom 201

ANNA TERESA SCHUSZLER
Homeroom 312

Transfer From Saint Vincent High School
Senior Chorus
Ensemble
French Club: Music Chairman
Assistant Directors Staff
Chorus Librarian

LENA MAE ROWE
Homeroom 118

Future Nurses of America: President
Anchor Staff: Co-Editor of Senior Section
Usher Staff
Latin Club
Senior Chorus: Letter
Nelms Honor Scroll
Senior Bulletin Board Committee
Junior Decoration Committee
School Spirit Committee
"Down in the Valley"

ERNEST MARTIN SCOGGIN
Homeroom 222

D. E. Club
Senior Assembly Committee
Machine Shop Officer
8th and 9th Grade Football
Homeroom Officer

LINDA ANN SALE
Homeroom 118

Junior Ring Committee
Junior Dance Committee
Speech Arts Club: Membership Committee
Latin Club
Drama Staff: Make-Up
Senior Bulletin Board Committee
Cafeteria Committee
School Spirit Committee
Future Business Leaders of America

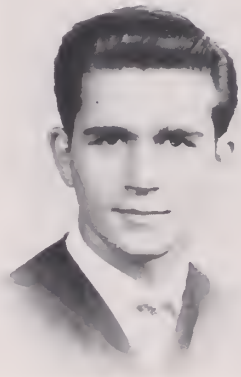

LONNIE ALFRED SCOGGIN
Homeroom 118

D. E. Club
8th and 9th Grade Football

BARBARA VIRGINIA SCHOFIELD
Homeroom 112

Homeroom President
Homeroom Vice-President
Homeroom Secretary
Cafeteria Committee: Secretary
Homeroom Chaplain
Behavior Code Committee
Dance Committee
Senior Pennant Committee
Junior Dance Committee
Student Council

JO ANN SCOTT
Homeroom 112

Pound: Co-Chairman
Senior Color Committee: Chairman
Junior Ring Committee
Future Teachers of America
Student Council
Usher Staff
Executive Board
Future Business Leaders of America
Latin Club
Dance Committee

OUR PAST FRIENDSHIPS

NANCY GAY SHAW
Homeroom 112

Executive Board
Dance Committee: Co-Chairman
Thespians: Vice-President
Latin Club: Corresponding Secretary
Future Teachers of America: Historian
Hall of Fame: Most Typical
Senior Bulletin Board Committee: Co-Chairman
Anchor Staff: Senior Section
Director of Tournament Play
Cast of Two Major Plays

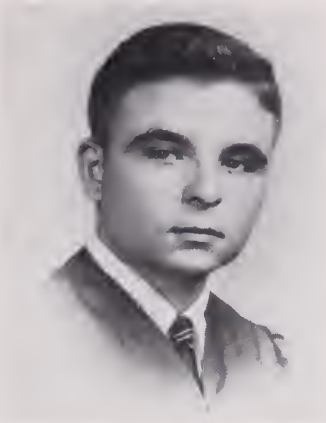

THOMAS COSTELLA SPARKMAN
Homeroom 109

8th and 9th Grade Football
Junior Varsity Football
Varsity Football
Homeroom President
Homeroom Vice-President
Key Club
Safety Committee
Senior Dance Committee

PHYLLIS JUNE SHUMATE
Homeroom 201

Transferred From Granby High School
Future Nurses Club
Tri-Hi-Y

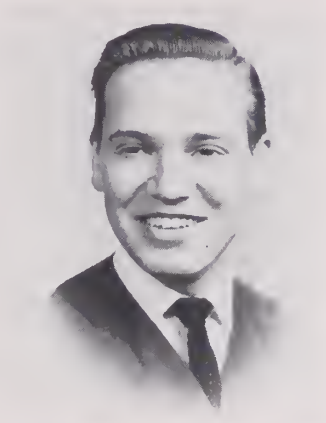

DAVID GROVER STALL
Homeroom 222

Senior Chorus
Bible Club
French Club
Junior Ring Committee
Anchor Staff
Hi-Y
Ensemble

RICHARD BAILEY SISSON
Homeroom 201

Science Club
Senior Chorus
Ensemble
Latin Club
Boys' Glee Club

MEARLE FRANCES STRICKLAND
Homeroom 109

D. O. Club
Senior Chorus
Junior Chorus: Letter
"Messiah"
Girls' Basketball Team
Senior Flower Committee
Junior Decoration Committee
Fashion Show
Tumbling Club
Apparatus Club

DOROTHEA ELIZABETH SLOOP
Homeroom 112

Future Teachers of America: Secretary-Treasurer
Anchor Staff: Co-Editor of Senior Section
Nelms Honor Scroll
National Honor Society
Latin Club: Program Chairman
Senior Chorus: Accompanist, Letter
Junior Ring Committee
Senior Pennant Committee
Senior Music Committee: Chairman
Hall of Fame: Most Talented

LOTTIE MARIE SWANN
Homeroom 109

Cafeteria Committee
Hockey Team
Girls' Basketball Team
Volleyball Team
Senior Flower Committee
Future Business Leaders of America
School Spirit Committee

GRADUATION WAS A SAD

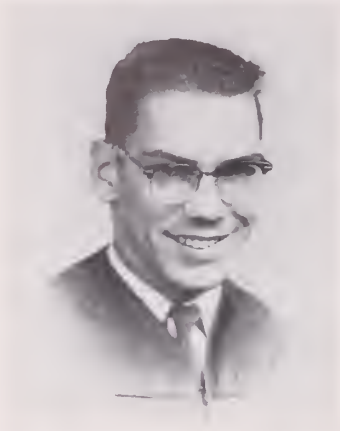

JACK GRIFFIN TESH
Homeroom 109

Varsity Basketball
Varsity Football: Co-Captain, Letters
Varsity Baseball
Student Body President
Chesapeake District S. C. A. President
Beacon Staff: Sports Editor
Nelms Honor Scroll
Hall of Fame: Best All Around

HERBERT ALFRED TIMBERLAKE, JR.
Homeroom 312

Junior Band: Letter
Senior Band: Letter
Junior Usher Staff
Stage Crew
Senior Invitation Committee

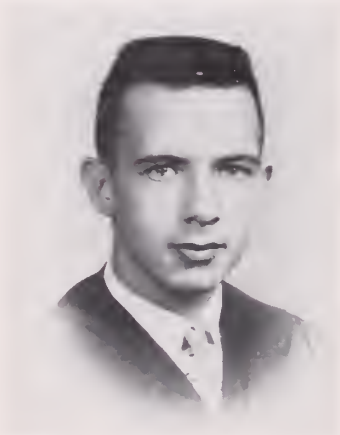

WAYNE THOMAS
Homeroom 112

Voice of Democracy Contest Winner
Junior Varsity Football
Junior Chorus
Senior Chorus
A Capella Choir
"Starlight" 1955, '56
"Down in the Valley"
Senior Dance Committee

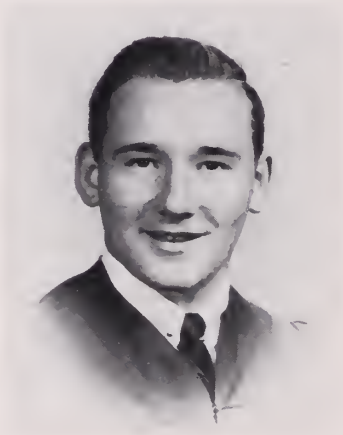

WILLIAM ARCHER TIMBERLAK
Homeroom 201

Senior Band: Letter
Junior Band: Letter
Cross Country Team Manager: Letter
Track Team Manager: Letter
All-State Workshop Band
Junior Dance Committee
Senior Dance Committee
Latin Club
Key Club
Hi-Y

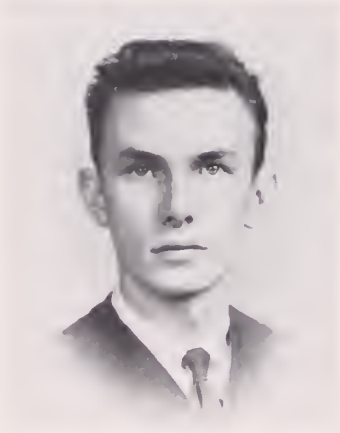

ARTHUR RICHARD THORNTON
Homeroom 118

D. O. Club

JEAN CAROLYN TODD
Homeroom 109

Secretary of Student Council: Letter
Honor Council
Nelms Honor Scroll
Junior Ring Committee: Chairma
Cafeteria Committee: Chairman
Usher Staff
Latin Club
Senior Class Treasurer
Anchor Staff: Co-Editor of Scho Life Section
National Honor Society

BRENTON PARKER TILGHMAN
Homeroom 222

Junior Varsity Football
Junior Usher Committee
Hi-Y
Key Club
Honor Council
Senior Dance Committee
Hall of Fame: Best Student

SANDRA RAYE TORN
Homeroom 118

Junior Band: Letters
Senior Band: Letters, Treasurer All-State Band
Latin Club
Future Nurses Club
Engineers Club
Nelms Honor Scroll
Cast of Major Plays
Cast of Tournament Play
Anchor Staff:
Senior Assembly Committee

BUT REWARDING EXPERIENCE

BOBBY DONALD TUGWELL
Homeroom 201

Junior Band
Senior Band: Letters

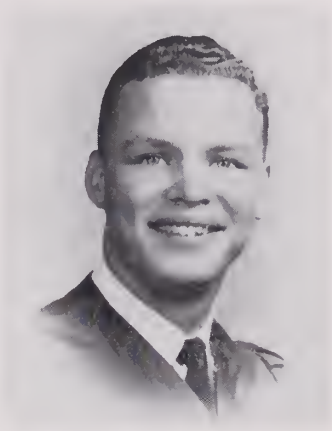

JAMES LLOYD VANNOY
Homeroom 201

Junior Varsity Football
Junior Varsity Basketball
Varsity Football
Varsity Basketball
Varsity Baseball
Key Club

VANCE OSCAR TURNAGE
Homeroom 109

Speech Arts Club: Vice-President Treasurer
Bible Club: Song Leader
Science Club: Custodian, Committee Head
Behavior Code Committee
Remembrance Committee
School Spirit Committee
Junior Usher Committee
Senior Assembly Committee

SANDRA JANE WEAVER
Homeroom 222

Future Teachers of America: President
Student Council
Anchor Staff: Co-Editor of Faculty Section
Homeroom Offices
Junior Decoration Committee
Senior Motto Committee

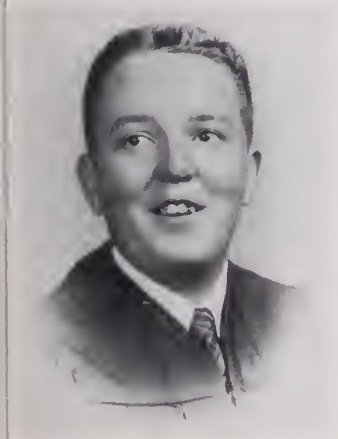

BOBBY GENE TURPIN
Homeroom 201

8th and 9th Grade Football Manager
8th and 9th Grade Basketball Manager
Junior Varsity Football Manager
Junior Varsity Basketball Manager
Machine Shop Officer
Varsity Football Manager
Drama Staff: Stage Crew

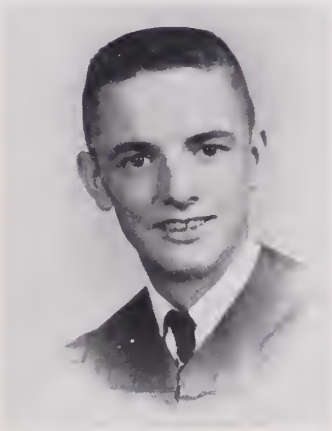

THOMAS MINOR WILKINSON
Homeroom 112

Cafeteria Committee
Publicity Committee
Art Club

GUY LIVISTON VANNESS
Homeroom 201

Metal Shop Superintendent
Senior Color Committee
Junior Ring Committee
Junior Varsity Football
Wood Shop: Stock Foreman

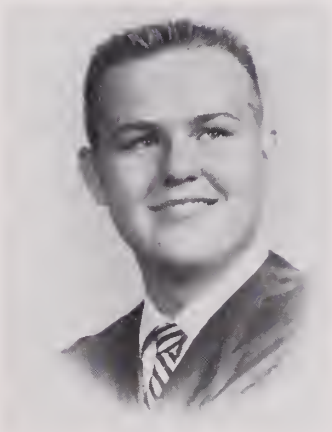

ALLAN LUCIUS WILLEY
Homeroom 201

Junior Band: Letter
Senior Band: Letter
Latin Club
Key Club
Cast of 10th Grade Tournament Play
Cast of "Life With Father"
Football Manager
Dance Band
All State Workshop Band
Senior Assembly Committee

WE HAVE LEARNED FROM THE PAST

EMMA LOUISE WILSON
Homeroom 222

Usher Staff
Senior Ring Committee
Matta Committee
Speech Club: Co-Chairmon of Committees
Library Assistant's Club
Furniture Stoff
Future Homemakers of America
Tumbling Club
School Spirit Committee
Future Business Leaders of America

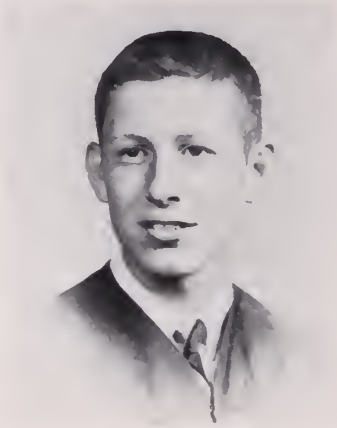

RODNEY CARL WYATT
Homeroom 118

Drum Major
Senior Band
Junior Band
Hi-Y: Parliamentorian
Junior Vorsity Footboll
Senior Assembly Committee

JAMES GRANT WILSON
Homeroom 118

Key Club: Vice-President
Lotin Club: Treasurer
Student Council
Hi-Y
Dance Band
Trock Team
Junior ond Senior Band: Letters
Junior Donce Committee
Homeroom Offices
Senior Color Committee

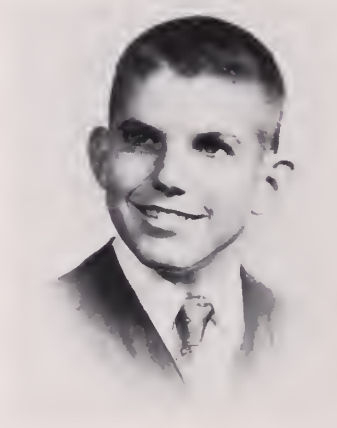

RICHARD HUMPHREY WYNNE
Homeroom 109

Delegate to S. C. A. State Conventions
Vice-President of Student Body
Senior Class President
10th and 11th Grode Class Vice-President
Junior Usher Committee: Chairma
Hause and Grounds Committee: Choirman
Honor Council
Boseball Team
President of Hi-Y and Speech Arts Clubs
Peninsulo S. C. A. Federation: Vice-President

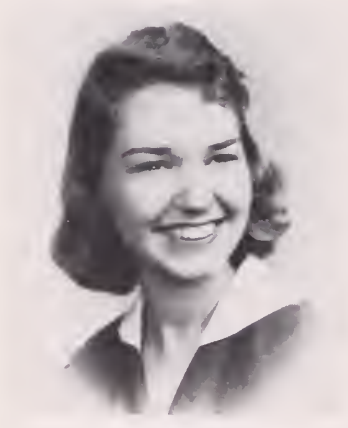

GLORIA DIANE WIMMER
Homeroom 201

Schaal Spirit Committee: Chairman
Latin Club: Recording Secretory
Library Assistants Club: President
Executive Baard
Tri-Hi-Y
Hi-Y Sweetheart
Senior Flower Committee: Choirmon
Usher Stoff
Future Business Leoders of Americo
Student Council

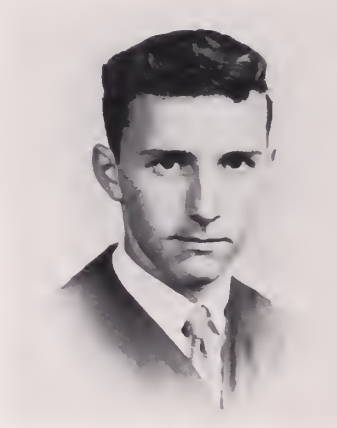

BOBBY DONALD YORK
Homeroom 118

Tronsferred from Enfield, North Carolino
Future Farmers of America

JANETTE BURNETTE WOMBLE
Homeroom 112

D. O. Club: Chairmon of Program Committee
Future Nurses Club
Girls' Glee Club
Senior Chorus
Senior Donce Committee
House ond Grounds Committee
Junior Chorus: Letter
Publicity Committee
Y-Teens

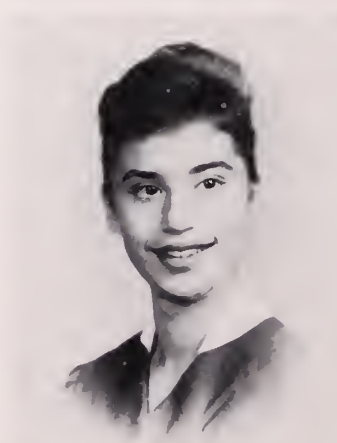

TZINA ZWERDLING
Homeroom 109

Head Reserve Usher
Future Nurses of America: Vice-President
Future Teachers of Americo: Publicity Choirman
Senior Assembly Committee: Audition Head
Thespians
Tournament Ploy Cast
Cast of Major Play
Anchor Staff: Sports Section
Tournoment Play Director
Student Council Committees

Senior class sponsors, Miss Key and Mr. Nuttycombe enjoy the Senior "Frosty Hop"

Lena Rowe studies hard for her test tomorrow

Gary Bunting transfers the cap and gown to the Junior class president, Don Bradley.

These seniors line up to practice for graduation exercises.

Taking time out from their work, ANCHOR staffers enjoy the snow.

Woverly Daughtrey helps Sally Cochran to adjust the collar on her gown.

WE SELECTED OUR KING AND QUEEN

KING AND QUEEN OF THE SENIOR CLASS
Faye Allred and Alvin Marshall

TO REIGN OVER THE HALL OF FAME

BEST LOOKING
Pat Horton and
Tommy Morgan

BEST DRESSED
Frances Lawson and
Jimmy Wilson

THESE SENIORS

MOST POPULAR
Evelyn Fryer and
Don Hardy

BEST ALL AROUND
LaRhue Nettles and
Jack Tesh

POSSESS TOP QUALITIES

MOST LIKELY TO SUCCEED

Carolyn Todd and Dick Wynne

BEST STUDENTS

Diane Wimmer and Brent Tilghman

AS WE LEAVE, WE ECHO

MOST TALENTED
Dorothea Sloop and
Julius Benton

BEST DANCERS
Pam Pennington and
Gary Bunting

THE SPIRIT OF NEWPORT HIGH

MOST TYPICAL

Nancy Shaw and Jesse Kersey

MOST ATHLETIC

Margaret Elmore and Bucky Keller

Looking over the record of one of the students are Mr. Keesee and Mr. McIntosh.

Lunchtime is a time of relaxation and enjoyment for these Senior girls.

Gail Gaskins, Andra Bost, Virgil Meares, and Don Outland stop to talk on the steps of the Y M.C.A.

Gene Edmonds advises Dewey Faulkner on action shots for the sports section of the yearbook

Dorothea Sloop stops at her locker to get her books for the next class.

Preparing for the Senior dance are members of the committee, Bobby Derr, Judy Leake, and Buck Hart.

Some of the ANCHOR members get their first view of Columbia University.

Lunch at the Biltmore was one of the highlights of the ANCHOR trip.

Weary after an exciting trip, staffers catch up on lost sleep.

At Columbia University ANCHOR members get new ideas to aid them in planning their yearbook.

Sightseers pause to admire the structure of the United Nations Building.

Three members view the New York sky line from the R.C.A. Building.

Everyone watches as Tzina Zwerdling signs Don Hardy's cast

Leaving school after a busy day are Carole Hallaway and Ronnie Kennedy

Meyera Ellenson buttons up David Peltz's overcoat as it begins to snow

Rehearsing their parts in the Senior Tournament Play are Allan Willey, Henry Good, and Pam Pennington

Gary Bunting tells his classmates that there is no more room in his car

John Munick and Ernest Scoggin wait outside the phone booth for Edward Daeppe to finish his call

Late again, Barbara Schafield reports to Michael Daughty in the office.

Marjorie Hartless, Elliot Finkle, Janet Humphrey, and Doug Janes sign yearbooks.

Wilburt Horton, Pat Cutchins, and Gary Farnsworth exchange calling cards.

Faye Allred, Queen of the Senior Class, is honored as a member of the royal court at the Azalea Festival.

Enjoying their job of decorating the Senior Bulletin Board are Lydia Powell and Nancy Shaw

These seven Seniors proudly display their class rings.

"We Sing to Thee Dear Newport High"

UNDERCLASSMEN

BEGINNING THEIR HIGH SCHOOL LIFE

HOMEROOM 101 — L. to R., 1st row: Mrs. Farbes, J. Hudgins, G. Gardner, C. Rinebart, P. Chappell, M. Timberlake, M. Timberlake, B. Rasser, D. Leach. 2nd row: W. Halterman, S. Spencer, A. Morgan, A. Smith, B. Henson, A. Comer, D. Carlton, G. Woodruff, R. Kennedy, P. Farbes. 3rd row: A. Duncan, M. Hallard, K. Farrest, A. Hall, J. Clark, A. Farmer, G. Guthrie, E. Howard, L. Linger.

HOMEROOM 103 — L. to R., 1st row: J. Moore, M. R. Hinson, D. Merrill, D. Kent, B. Yost, B. Powell, L. Turner, J. Davis, R. Gardener, B. Spell, Miss Owen. 2nd row: B. J. Gills, K. Dickerson, R. Andrews, R. Glasofer, V. Hundley, S. Malpass, A. Strange, N. Livesay, C. Peck, G. Craig, L. Puckette, A. Janes. 3rd row: R. Tash, J. Eakes, G. Bowen, B. Barnes, R. Ewell, J. Dinwiddie, L. Taylor, J. Kennedy N. Dail, S. Smith, C. Collier, P Russell.

HOMEROOM 220 — L. to R., 1st row: W. Vest, R. Fitzgerald, R. Hedrick, B. Cutchins, J. Russel, J. Thomas, P. Long, E. Campbell, C. Kratzsch, B. Dixon. 2nd row: P. Branch, D. Williams, B. Lupton, E. Graham, J. Williams, S. Madagan, A. Sears, R. Thom, J. Clark, D. Rountree, M. Roberts, Mrs. McFall. 3rd row: L. Howell, F. Butts, S. Gray, W. Johnson, N. Alley, T. Robinson, G. Graham, W. Sammons, J. Wright, Z. Damron, W. Gaskill.

ARE THE UNDERCLASSMEN

HOMEROOM 318 — L. to R., 1st row: H. Seay, S. Jeffers, K. Lotta, D. Booker, E. Overton, A. Hessler, G. Belcher, C. Miller, T. Smith, R. Ellenson, B. Blum. 2nd row: H. Clemm, R. Artman, B. Whitmer, C. Smith, S. Harrison, B. Fox, C. Holland, N. Phelps, P. Moses, L. Malacek, T. Payne, Miss Armistead. 3rd row: T. Robinson, C. Hall, C. Guilliams, C. Thompson, M. Leake, J. Belote, J. Shur, E. Shemer, R. Phelps, C. Lilly, K. Lipscomb.

HOMEROOM 320 — L. to R., 1st row: M. Peorce, S. Weaver, P. Sweeney, D. Rodgers, D. Gorrick, J. Seay, R. Soyetto, S. Morris, J. Riley, A. House, W. Gilman. 2nd row: S. Nachmon, J. Elliott, R. Stinnette, R. Shapiro, J. Todd, K. Nordstrom, B. Spivak, H. Doggy, V. Goalsby, E. Bass, J. Reese, Mrs. Sloop. 3rd row: J. Foulkner, M. Cohen, J. Stephenson, V. Johns, J. Horton, B. Show, S. Sporkman, F. Powell, D. Dickerson, R. Carson, B. Combs, L. Coates.

HOMEROOM 104 — L. to R., 1st row: G. Toylor, P. Baker, E. Aucoin, D. Montgomery, T. Burroughs, M. Cain, R. Baab, C. Bradley, J. Benton. 2nd row: B. Bunting, L. Bost, R. Bradley, D. Gillbert, J. Bolden, M. Barnes, J. Bausermon, D. Adams, L. Tucker, B. Bornhouse, K. Bowen. 3rd row: Mrs. Groves, K. Brinn, D. Owens, J. Adkins, G. Blount, J. Borbrey, M. Blanford, C. Bowen, R. Artmon, J. Shelton.

THEY WERE WILLING

MISS ELEANOR SHERMAN
Eighth Grade Sponsor

BEST LOOKING
Tina Burroughs

BEST LOOKING
John McKay

BEST STUDENT
Nickie Matthews

BEST ALL AROUND
Steve Corum

PRESIDENT
MOST ATHLETIC
Jerry Schweida

SECRETARY
Brenda Veazey

EXECUTIVE BOARD
Dickie Dillaman

HONOR COUNCIL
BEST ALL AROUND
Betsy McIntosh

HOMEROOM 113 — L. to R., 1
row: D. Holton, L. E. Hooper,
Spackman, S. Frye, R. Lilly,
Futrell, P. Gold, E. Glasgow,
Faircloth, J. Hayes. 2nd row:
Hanrahan, F. Heath, N. Hayle,
Hartless, J. Hellard, W. Hagg
D. Hancock, I. Hall, B. Hill,
Horton, G. Helfrich, M. Hobb
Miss Holloday. 3rd row: B. Hewit
L. Harrell, J. Gabriel, P. Hatche
L. Hudson, J. Evans, H. Hardin
G. Edwards, B. Duncan, W. Gar
son, J. Edwards, C. Hanrahan.

HOMEROOM 114 — L. to R., 1st row: J. McKay, D. Riley, N. Roberts, B. Stapleton, W. Rosser, J. Rountree, H. Prevatte, B. Kolas, D. Rutledge, J. Puffenbarger, D. Schwartz. 2nd row: Miss Maguire, R. Ball, C. Smith, E. Rawsey, J. Schwab, L. Robertson, N. Saunders, A. Navarro, M. Snelling, V. Shepard, A. Smith, P. Shillings, J. Smith, F. Cobb. 3rd row. G. Smith, D. Paintner, P. Slate, D. Sawyer, B. Rountree, D. Rabinowitz, J. Rekrut, C. Lewis, R. Schmidt, K. Manning, M. Smith, B. Shaffer, M. Pollard

TO PARTICIPATE IN ACTIVITES

HOMEROOM 206 — L. to R., 1st row: R. Sternfield, S. Spradlin, J. Stanfield, S. Townsend, P. Stabbaugh, H. Sutton, M. Benson, M. Somervold, D. Harris, R. Sutherland. 2nd row: Miss Nicosia, M. Spurrier, P. Sturtevant, C. Kirk, L. Strickland, P. Sykes, L. Spigel, M. Strickland, J. Smith, D. Shinn, T. Sniffen. 3rd row: W. Thornhill, E. Self, L. Sparrow, D. Snelling, G. Schweida, R. Thompson, W. Thompson, J. Starling, E. Stephenson, A. Strickland, M. Timberlake, L. Turbeville.

HOMEROOM 215 — L. to R., 1st row: G. Whitehurst, E. Williams, B. Veazey, J. Walker, D. Williams, J. A. Wade, V. Ward, P. Williams, G. Hill, E. Bennett, G. Walling. 2nd row: B. Williams, G. Brevard, J. Zwerdling, J. Walker, C. Warren, C. Vaughn, T. Verheul, D. Wray, T. Umberger, A. Vernon, J. Warren, Miss Raine. 3rd row: P. Wright, A. West, B. Carnes, B. Carroll, D. Young, R. Wheeler, J. Blanchard, D. Williams, J. Turner, C. Wiggins, D. Wray, I. Ward.

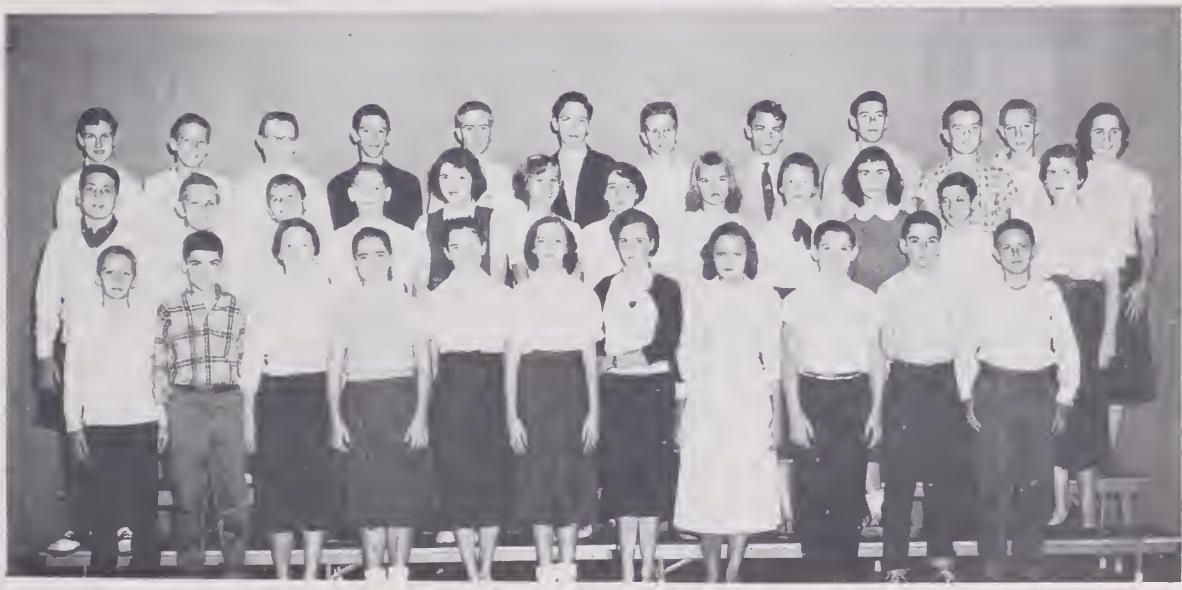

HOMEROOM 216 — L. to R., 1st row: T. Marsholl, J. McDonald, D. Taylor, R. Lazrus, J. Hewitt, J. Morgan, B. Newman, A. Menin, C. McKinsey, P. Merilic, R. Neol. 2nd row: Miss Floyd, P. Massey, V. Morton, R. Ray, G. Kahle, D. Effler, B. Kayton, G. Lowe, S. Morewitz, D. King, J. Moss, B. Neal. 3rd row: D. Loving, B. McIntosh, D. Joyner, G. Merriam, D. Matthews, V. Meena, L. Mobert, C. McPherson, N. Matthews, J. McCormick.

ALTHOUGH SMALL

HOMEROOM 308 — L. to R., 1st row: Miss B. Fitzgerold, A. Ezzell, R. Drewery, B. Evons, R. Crichton, D. Butler, A. Compbell, S. Coffey, P. Foircloth, N. Deoring. 2nd row: J. Sowyer, C. Cooke, M. Follen, S. Binder, S. Coder, N. Dobson, L. Thomos, G. Corter, A. Dixon. 3rd row: B. Ellis, C. Buffenton, B. Bryont, D. Biggs, J. Cortelon, J. Bell, C. Stump, L. Bond, J. Burks.

HOMEROOM 309 — L. to R., 1s row: Mrs. Boob, J. Seoy, H. Joyne C. Jefferson, S. Mohone, J. House B. Johnson, I. Jones, H. Keorne K. Lyon, C. Jones. 2nd row: I Johnson, J. Dirby, D. Morshol J. Moddy, P. Lormer, D. Chom D. Monzie, J. Hudgins, L. Dovi J. Wilson, R. Hooker, D. Hinnon 3rd row: J. Hollond, P. Lovic, Jones, R. Hilling, R. Hite, J. Joc son, P. Lossiter, A. Hinton, Hoffmon, J. Rice, J. Hughes, Kerns.

HOMEROOM 313 — L. to R., 1st row: M. Phillips, D. Mull, S. Orebough, E. Mirmelstein, P. Nickey, D. Perry, D. Porrish, J. Porker, B. Norris, W. Peorce, L. Robertson, Mrs. Huffmon. 2nd row: W. Nolls, J. Porrish, P. Porton, M. Oliver, F. Podgett, S. Pullen, C. Peterbrink, E. Redford, B. Smort, J. Sowyer, B. Oliver. 3rd row: T. McGroth, S. Phillips, E. Nichols, J. Phelps, C. McKeithan, L. Poole, P. Pelhom, D. Pitt, C. Roberts, M. Rice, L. Midkiff.

THEY WERE FULL OF PEP

HOMEROOM 316 — L. to R., 1st row: J. Davis, B. Holstead, C. Hanrahon, S. Ford, N. Green, B. Field, T. Gordon, P. Floyd, S. Goy, C. Duke, Mrs. Baker. 2nd row: J. Lavender, P. Cobb, S. Gill, P. Whitworth, L. Grubbs, S. Gorrell, J. Fobula, M. Celis, R. Gibbens. 3rd row: G. Curry, J. Cooper, W. Dunkley, W. Duck, B. Hall, R. Dawes, R. Carter, R. Collins, J. Gallins, Z. Fronks, S. Corum.

MR. HERMAN LEVY
Ninth Grade Sponsor

PRESIDENT
EXECUTIVE
BOARD
FRIENDLY
TYPHOON
Horace Underwood

HONOR COUNCIL
FRIENDLY
TYPHOON
Betty Overman

VICE-PRESIDENT
Steve Seltzer

SECRETARY
Mike Jeffers

HOMEROOM 106 — L. to R., 1st row: G. Hughes, C. Borter, P. Andrews, A. Andrews, J. Boone, E. Alley, C. Barnhouse, D. Baker, H. King, K. Berlin. 2nd row: J. Barbour, L. Blandford, M. Booker, G. Barkley, B. Buchan, B. Barkley, D. Woodruff, F. Gary, W. Bradford, B. Butler. 3rd row: R. Barnes, B. Bean, M. McSweeney, K. Schumann, O. Baker, C. Gregory, R. Barnes, R. Callis, B. Boyce, C. Swift.

DAILY THEY WERE FITTING

HOMEROOM 110 — L. to R., 1st row: Mrs. Bauserman, V. Carter, D. Davis, P. Davis, B. Ellis, M. Massey, E. Dorn, A. Bradley, P. Markham. 2nd row: L. Edwards, E. Block, B. Ewell, A. Dawns, J. Derrick, A. Woodward, R. Ellish, P. Ball, J. Davis, D. Doyle. 3rd raw: M. Easan, J. Elliatt, G. Ellis, O. Chappell, R. Daup, B. Dick, P. Durette, J. H. Dobson, L. Dunaway, R. Dunford, E. Ellis.

HOMEROOM 115 — L. to R., 1st row: G. Fitzgerald, R. Ezzell, R. Goldberg, C. Hamby, P. Gabriel, N. Forbes, W. Williams, F. DeArment, S. Grashong, B. Fixx, R. Gilbert. 2nd row: K. Hall, S. Halperin, S. Coffery, C. Lindsay, J. Fine, E. Ford, C. Karmosky, B. Frank, J. Gary, M. Grant, F. Ham. 3rd row: S. Gillis, R. Frye, T. Forbes, B. Caltrain, J. Baker, S. Crump, B. Gadfrey, E. Glenn, B. Fawler, B. Gillette, J. Gatewood, M. Furr.

HOMEROOM 116 — L. to R., 1st row: A. Greenspan, B. Greene, J. A. Haustan, J. Harrison, N. Hand, D. Hunt, S. Manning, J. Hawley, R. Waldrop, T. Harrisan, Mrs. K. Koontz. 2nd row: W. Goff, M. Jeffers, S. Hawkins, D. Jacksan, J. Jaffer, J Harris, M. E. Droby, M. Halloman, B. Helmer, E. Swanner, J. McMahone. 3rd raw: T. Cowdrey, D. Gulley, A. Hall, B. Helmer, M. Hill, J. Church, J. Harrisan, G. Hellesan, B. Jaynes, F. Howkins, B. Anspack, R. Hill.

INTO THE SCHOOL ORGANIZATION

HOMEROOM 120 — L. to R., 1st row: J. Moody, Z. Morgon, J. Linger, B. Powell, W. Mingee, R. Jenno, D. Merrill, S. McMohone, J. Mothews, L. Bond, K. Moneymaker, J. Monfolcone. 2nd row: Miss Wise, L. Nelson, S. Loop, J. Lewis, B. Moys,, S. Moson, B. Morsholl, T. McLoine, A. Coolbourne, J. Moore, J. Mouser, E. Meck, S. Morkoff. 3rd row: F. Moseley, R. Morrison, G. Nolls. L. Horris, C. Dixon, G. Poteot, J. Preston, J. Corpenter, A. Doil, H. Moore, J. Oldfield.

HOMEROOM 217 — L. to R., 1st ow: B. David, D. Sater, H. Klesner, S. Corpenter, R. Ruben, N. Madagon, J. Clork, R. Leonard, . Lansen, A. Lockard, J. Turner, Mrs. Nettles. 2nd raw: M. Keenan, . Leifter, L. Blechmon, M. Pettit, . King, L. Kelly, P. Brown, B. ustice, J. Porionous, L. Matthews, . Johnsan. 3rd raw: B. Jones, J. auedoke, P. Lieberman, M. Pelom, P. Lows, K. Garris, F. Maeros, D. Chapmon, M. A. Comen, J. Koger, S. Lonkford, D. eithley.

HOMEROOM 303 — L. to R., 1st row: B. Reese, M. Scruggs, J. Sowyer, N. Richman, B. Overmon, S. Pipkin, K. Roone, P. Ritter, E. Molposs, A. Rinehort. 2nd row: P. Otternen, F. Sage, B. Saunders, J. Nichols, P. Odom, M. Wardle, V. Petty, D. Pellum, N. Powell, Mrs. Comeron. 3rd row: J. Robal, R. Slusser, L. Rogers, D. Raberts, T. Reese, J. Rolond, R. Russell, J. Coffee.

THEIR AIM WAS TO BECOME

HOMEROOM 305 — L. to R., 1st row: R. Steele, P. Brown, G. Samuels, R. Parrish, P. Shinn, M. Sandler, L. Smith, G. Hellara, C. Crenshow, N. Shorf. 2nd row: V. Jones, E. Woodman, B. Siegel, J. Meadar, L. Rowe, S. Talley, R. Seward, W. Strader, E. Swonn, J. Sawyer, M. Slaap. 3rd row: D. Saunders, M. Safikitis, V. Hansen, N. Smith, P. Smith, B. Halterman, I. Gregary, B. Smith, C. Smith, V. Smith, C. Smith.

HOMEROOM 306 — L. to R., 1st row: C. Watson, L. Weinstein, B. Harris, M. Stanfield, K. Saloman, P. Pressley, S. Respass, Y. Stallings, R. Martin, E. Turner, J. Taylor. 2nd row: Mrs. Smola, N. Turlington, C. Merriman, C. Terry, N. Staton, C. Steele, N. Brandt, S Strickland, S. Snyder, P. Taylor, C. Venable. 3rd row: M VanNay L. Warren, C. Stephenson, T. Barnett, V. Haney, M. Hancock, R Evans, H. Underwood, B. Crossley J. Thweatt, R. Spackman.

HOMEROOM 307 — L. to R., 1st row: L. Zimmerman, T. Haynes, C. Whitmer, K. Gayle, B. Woods, L. Alfrey, J. Walker, A. Webster, C. Frizzelle, E. Wilkinson, M. Wilkins, M. Wilkins. 2nd row: G. Whitmore, T. Chappell, L. Joner, S. Wanderer, J. Karycinski, W. Williamson, M. Wilkinson, D. Willioms, J. Rogers, G. Bennett, S. Blanks, G. Wilson, Miss Parker. 3rd row: D. Wright, B. Banks, J. Dunlap, J. Zoumplis, R. Belcher, A. Wise, R. Coffey, A. Wiggins, D. Wray, R. Warthington, J. Workman, H West.

A LOYAL TYPHOON

MR. J. C. RANGE
Tenth Grade Sponsor

PRESIDENT
Babby Cannan

VICE-PRESIDENT
Eddie Harris

SECRETARY
Gene Collins

EXECUTIVE BOARD
Steve Veazey

HONOR COUNCIL
Margaret Cherry

FRIENDLY TYPHOON
Kenny Olshansky

FRIENDLY TYPHOON
Anne Gragan

HOMEROOM 107 — L. to R., 1st row: W. Craver, B. White, B. Council, B. Dudash, B. Spenicer, J. Spenser, E. Kuhn, G. Daeppe, E. Talbert. 2nd row: M. Hartless, A. Darn, K. Hartsell, J. Pritchett, V. Hearing, J. Haldstein, M. Drewery, L. Elder, E. Darnell, J. Dunn, S. Conn. 3rd row: Mr. Raine, J. Davis, J. Dickersan, L. Crum, B. Stein, E. Cahen, D. Desler, J. Antine, M. Rabins, N. Dick, B. Damran, B. Damran.

HOMEROOM 108 — L. to R., 1st row: R. Phillips, B. Taylar, P. Gaadwin, K. Pawell, J. McKenna, P. Scull. K. Raberts, J. Sammons, C. Smith, W. Smith, Mrs. Van Wagener. 2nd row: G. Smith, B. Turner, B. Hinsan, M. Smith, N. Gardan, D. Ritter, J. Mosier, S. Cummings, L. Hartzler, D. Holmes. 3rd row: A. Simms, W. Benthall, R. Robinsan, J. Band, T. Scatt, G. Spanos, T. Sandler, J. Shapiro, G. Tesh, C. Buchenan.

THEY LEARNED TO RESPECT

HOMEROOM 123 — L. to R., 1st row: S. Taylor, L. Jones, F. Boyd, G. Parker, D. White, K. Jones, D. Dixon, E. Paul, V. Kent, C. Thomas. 2nd row: D. Hartzler, C. Marrs, C. Wagner, B. Malpass, P. Turner, P. Johnson, C. Deeds, V. Crabbe, S. Keithley, Mrs. Webb. 3rd row: P. Hayle, S. Veasey, J. Johnson, C. Schnieder, J. Katanchik, B. Jones, C. Hooper, S. Balden, R. Harris, R. Strickland.

HOMEROOM 126 — L. to R., 1s
raw: M. Quisenberry, K. Olshansky
V. Tash, C. Anas, S. Barefield, W
Alford, P. Jones, B. Black, B. Cock
rell, Mrs. Marston. 2nd row: J
Berzins, J. Vogel, B. Anker, E
Long, J. Phillips, K. Flanary, J
Anker, C. Brewer, J. Bost, J. Lou
terbach. 3rd row: C. Bell, R. Smith
J. Breuand, J. Benthall, R. Aller
J. Dixon, D. Carroll, M. Chiltor
J. Beach.

HOMEROOM 203 — L. to R., 1st row: W. Tugwell, F. Hammond, G. Collins, N. Collins, B. Bryant, E. Collins, F. Gillespie, C. Harrison, R. Bradley. 2nd row: M. Cherry, R. Bowder, R. Clark, D. Rice, E. Haley, G. Wall, L. Phillips, M. Smith, H. Murden, M. Smith, Mrs. LaPides. 3rd row: B. Crickenberger, R. Burroughs, W. Swaine, S. Hackman, J. Canepa, B. Cannon, F. Bowen, P. Burton, A. Carter, W. Prillaman, B. Tucker.

THE "ALMA MATER"

HOMEROOM 207 — L. to R., 1st row: M. F. Koskinas, A. Grogan, H. Margeros, R. Monning, B. L. Leach, M. L. Burcher, A. Livesay, B. Little, E. Ellis. 2nd row: L. Letchworth, M. Harcum, N. Kulm, J. Unger, H. Nochman, J. Holl, J. Cowon, T. Levy, S. Lipes, Miss Free. 3rd row: T. Koger, J. Lentz, V. W. Kennedy, M. Duck, W. Lotts, D. Potten, J. Gilmon, B. Roady, P. Haoker, C. Todd.

OMEROOM 208 — L. to R., 1st ow: Mrs. Clift, U. Richordson, N. abb, B. Moell, J. A. Dennis, E. ellor, J. A. Marsholl, P. Moore, . McGinnis, B. J. Thomos. 2nd ow: S. Faber, B. Morgon, M. Mot- ews, C. Matthews, J. White, P. lorris, N. Penny, P. Thompson, . Mortin, B. Morris, W. Alley. rd row: R. Gory, R. Wolker, H. ulden, R. Wode, R. McKee, M. loyton, F. Moys, D. Howard, T. auser, J. McMohon.

HOMEROOM 315 — L. to R., 1st row: S. Willioms, G. Waadham, H. Wilks, C. Zena, K. Weinstein, C. Whitehurst, K. Vretos, S. Walker, S. Turner, Mrs. Cann. 2nd row: N. Farster, C. Young, S. Mueller, O. Chapmon, F. Ward, C. Nochman, P. Jenkins, J. Hite, M. White, A. West. 3rd row: B. Gregary, E. Harris, T. Wells, J. Woodlief, C. Williams, R. Fowler, G. Gill, G. Windley, F. Friedlond, R. Mitchell.

THROUGH THEIR EFFORTS

HOMEROOM 317 — L. to R.: R. Gallins, R. Sweeney, S. Rawls, D. Pearce, M. Spell, D. Gardner, C. Ellis, M. Suskind, F. Little. 2nd row: Mr. Stewart, K. Crenshaw, B. Farrest, P. Fiest, D. Garrett, H. Estes, K. Pearce, C. Gardner, J. Fowler, R. Francis. 3rd row: B. Faisan, G. Dye, R. Frazier, J. Talbert, G. Balanis, R. Eastman, G. Duncan, S. Hallett.

Horace Underwood, Lynne McKinsey, Anne Grogan, and Bud Shaw take a break at lunch time to get some fresh air and chat about the day's events.

Mr. Powers and Mrs. Van Wagener, Junior class sponsors, chat briefly with Carol Brown and Billy Jenkins, two Junior leaders.

THEY ADVANCED ANOTHER STEP

MR. JACK POWERS
Eleventh Grade Sponsor

PRESIDENT
Don Bradley

VICE-PRESIDENT
Dan Rouse

SECRETARY
Sandra Taylor

MRS. ANN VAN WAGENER
Eleventh Grade Sponsor

HONOR COUNCIL
Gloria Tart

HONOR COUNCIL
Billy Jenkins

EXECUTIVE BOARD
Whit Hancock

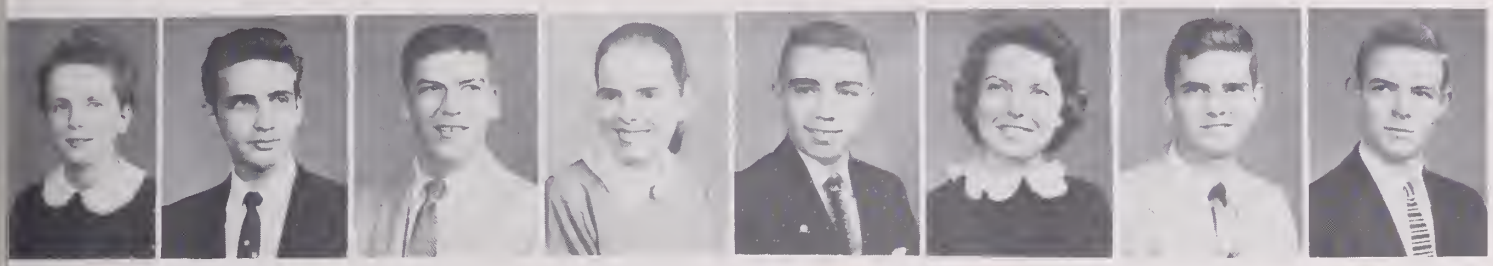

Heather Alcarn | Franklyn Andersan | Dickie Apperson | Jeanne Baker | Jack Barber | Jeanette Barraw | Frank Bensan | Bobby Bluefard

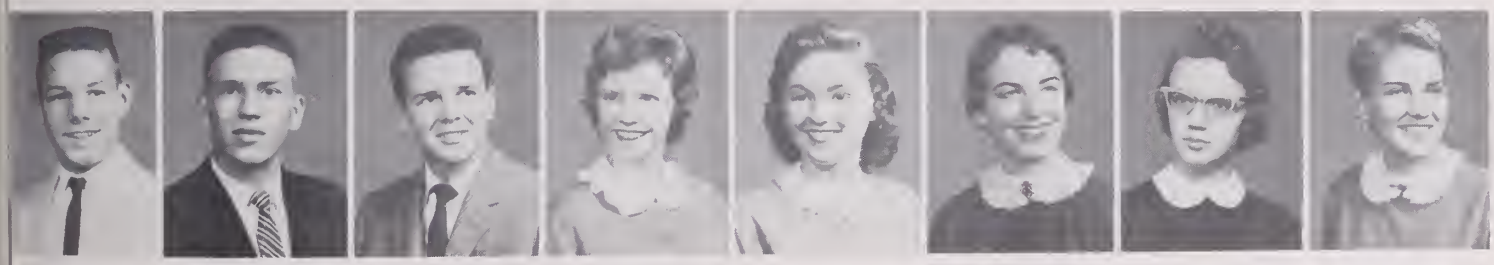

Rabert Bracey | Billy Bradley | Danald Bradley | Judy Bright | Barbara Brawn | Caral Brawn | Eleanor Buckley | Velma Butcher

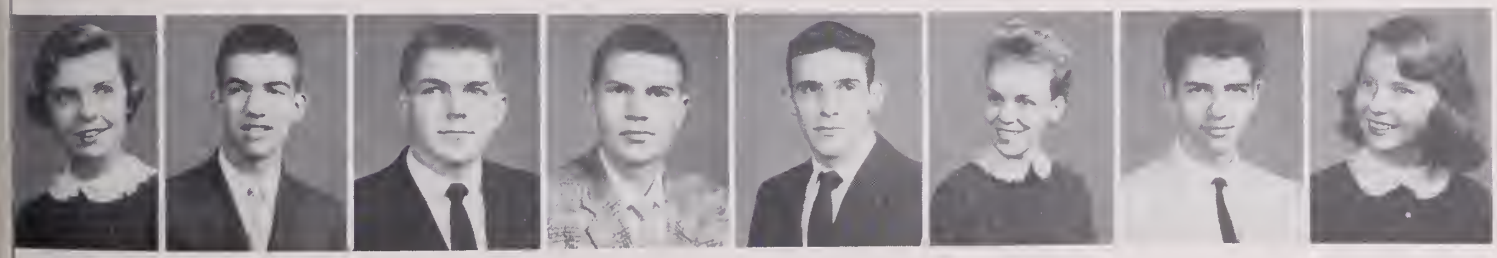

Caral Campbell | Randalph Carletan | Jae Carney | Bobby Carrall | Kenneth Carter | Patsy Childress | Leslie Clarke | Peggy Caalter

THEY LOOKED FORWARD

Woyne Codding

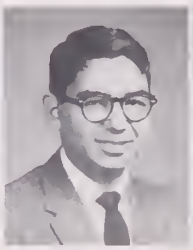
Robert Cohen

Jomes Collins

Horry Conn

Betty Lou Doil

Peggy Doil

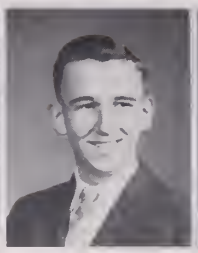
Andy Dovis

Gloria De Moss

Evo Drewery

Susie Duell

Koye Elmore

Foye Eure

Louis Familont

Howord Fisher

Billy Fitzgerold

Ruby Forbes

Morgaret Ford

Eleonor Fowler

Chorlotte Fox

Adora French

Aretie Gollins

Billy Gotling

Jimmy Gorrell

Corl Hacker

Noncy Hoire

Jeanne Holl

Whit Honcock

Alpho Horrison

Ben Horrison

Robert Hedrick

Corol Hehl

Irene Helterbron

Pot Hester

Cope Hiemenz

Betty Highsmith

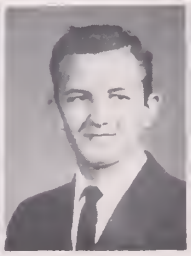
Delton Hinnant

Henry Horton

Kenneth Houck

Glenda Howord

Donald Hubbord

TO BEING SENIORS

Christine Ingrom

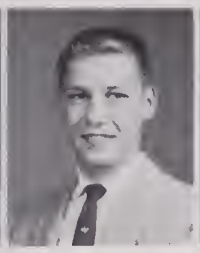
Fronk Ivey

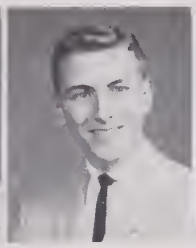
Billy Jenkins

Roymond Johnson

Bobby Jones

Corolyn Jones

Corolyn Jones

Judson Jones

Mory Jones

Courtney Kermon

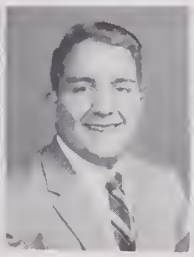
Mike Klesmer

Koy Knight

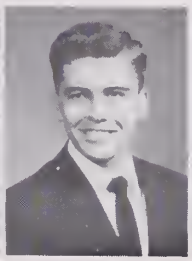
Woyne Lotto

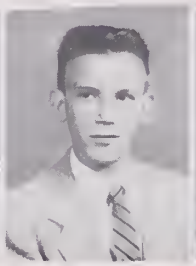
Jockie Lawrence

Romon Lebron

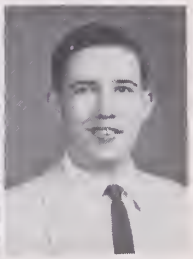
Bruce Lindsey

Corolyn Lively

Noncy Major

Lamont Morkhom

Dovis Mortin

Lynne McKinsey

Bobby Meors

Ned Midkiff

Ronold Miller

Billy Minnick

Gerold Moore

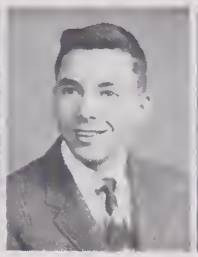
Jerry Morewitz

Borboro Murphy

Tony Musika

Sandro Nesbitt

James Nettles

Morvin Newton

Connie Nickey

John Nickey

Ray Nolls

JoAnn Normon

Billy Nuckols

Nancy Oldfield

Richord Oliver

Mary Beth Olson

THEY TOO WILL ACCEPT

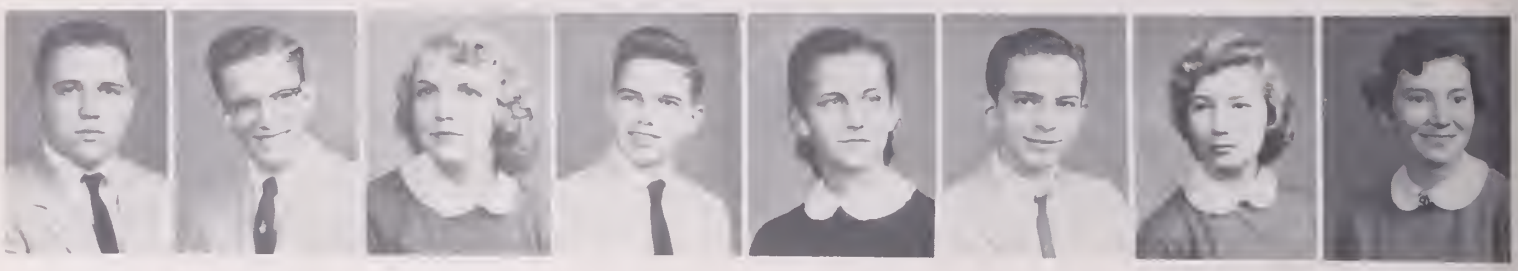

Curtis Overmon | Russell Porrish | Barbora Parton | Gene Paschall | Mary Jane Patrick | John Patterson | Patsy Patterson | DeEtta Phelps

Rhetta Phelps | Lawell Philbeck | Caroline Phillips | Louise Powell | Margaret Powell | Lois Preville | Bonnie Proctor | Charlotte Rawls

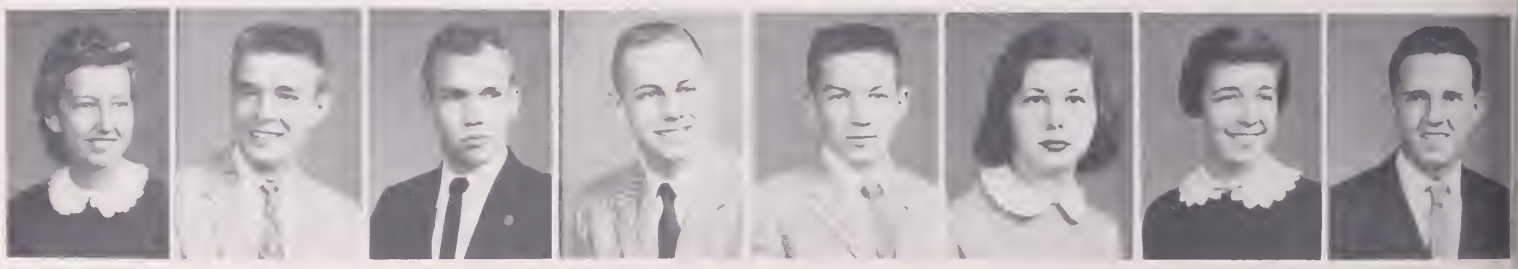

Grace Rauntree | Dan Rouse | Lance Rucker | Kenny Schonfeld | Blanton Seward | Barbara Smith | Rabbie Smith | Charles Snelling

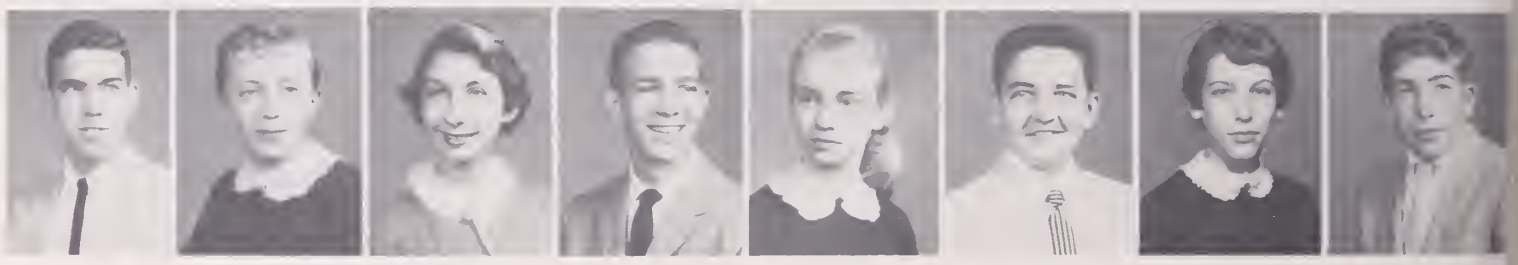

Sammy Spencer | Wilma Spitzer | Gloria Spivak | Jimmy Spivey | Carol Starling | Wayne Steele | Nancy Stallar | Peter Stoller

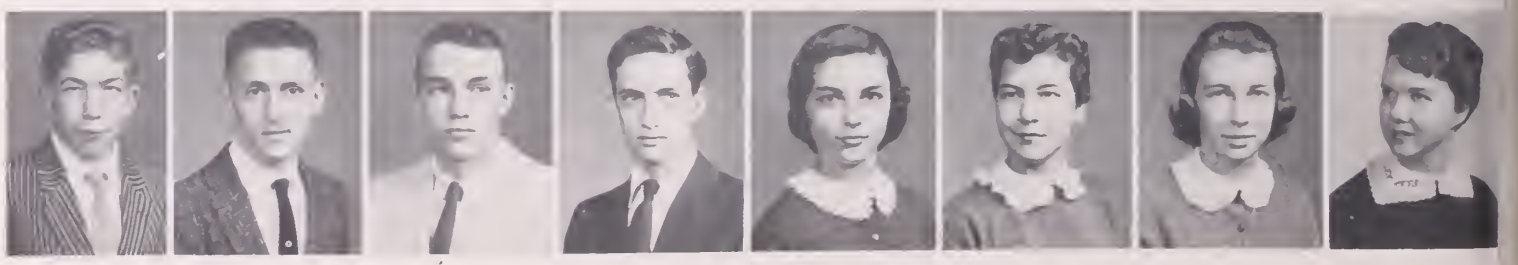

Robert Stoller | Jerome Stone | Clay Strader | Harry Strickland | Gloria Tart | Sandra Taylor | Jean Tesh | Evelyn Thomas

RESPONSIBILITY AND LEADERSHIP

Ross Thweatt

Carol Todd

Mory Catherine Todd

Claude Tolbert

Phyllis Tosh

Bobby Tucker

Coleman Turner

Sue Vanderslice

Jimmy Vines

Kay Wode

Melindo Walker

William Wardle

Joonne Welstead

Catherine West

Juanita Whitaker

Julia Williams

James Wilt

Barbara Wolf

Lin Wong

Annette Yates

Busily decorating for their annual Junior Dance, the Gobble Hobble, are Don Bradley, Caroline Phillips, Eleanor Fowler, and Henry Horton.

Anticipating their Senior year are Clay Strader and Caroline Phillips as they take a look at the Senior Bulletin Board.

THEY STRIVED TO MAKE

Henry Horton ond Eleonor Fowler, co-choirmen of the Junior Donce Committee, brush up on a few of the latest donce steps.

Toking a few minutes off for o picture before getting bock to their jobs os Junior Committee heads ore Caroline Phillips, Junior Decoroting Committee; anc Jean Tesh, Junior Ring Committee.

Heoding the '59 ANCHOR staff will be these three copable students who ore, left to right, Aretie Gollins, Co-Assistont Editor; Peggy Doil, Editor-in-chief; ond Melindo Wolker, Co-Assistant Editor.

Here are the big wheels of next yeor's BEACON stoff left to right, Horriet Nochmon ond Sudie Barefield, Co Junior Editors, ond seoted is Sandro Nesbitt, Editor-in chief.

THEIR NEXT YEAR A SUCCESS

Ninth graders Wendell Williamson, Rochelle Leifer, and Bonning Crossley leave school after a hard day's work

Preparing their homework are these seventh graders, Linda Cootes, Judy Horton, Steve Sporkman, and Bud Show

Johnnie Canepa, Christine Anas, Eddie Cohen, and Steve Hockman pause to help a fellow tenth grader Coralyn Smith pick up her books

Eighth graders Donald King, Patsy Lassiter, and Nickie Matthews stop for a drink of water in the hall

These Juniors, Jimmy Spivey and Mary Catherine Todd, stop to chat between classes with Kay Knight and Whit Hancock

Helen Flax interviews foreign students Lin Wong, China Constantine Bolanis, Greece; and Heather Alcorn, Scotland

"Within These Sacred Walls We Stand"

CLASSROOM

WE SHOWED INITIATIVE

Penny Pelham and Edward Mirmelstein take notes on the growth of plant life in Mrs. Conn's General Science class.

Putting in a slide for Lucille Phillips is Burnie Malpass. They ore studying microscopic animol life in Mrs. Nettles's biolagy class.

Allan Willey assists Glenda Howard in cleaning out the test tube in Miss Baker's chemistry class.

IN THE CLASSROOM

A big help to all teachers is the office practice class. Here Joan Ownby and Becky Marshall run off some mimeographed sheets in Miss Nurney's B period class.

Trying to get a 40 minute time write is Sally Scoggin. This course prepares secretaries for many of our local businesses and military bases.

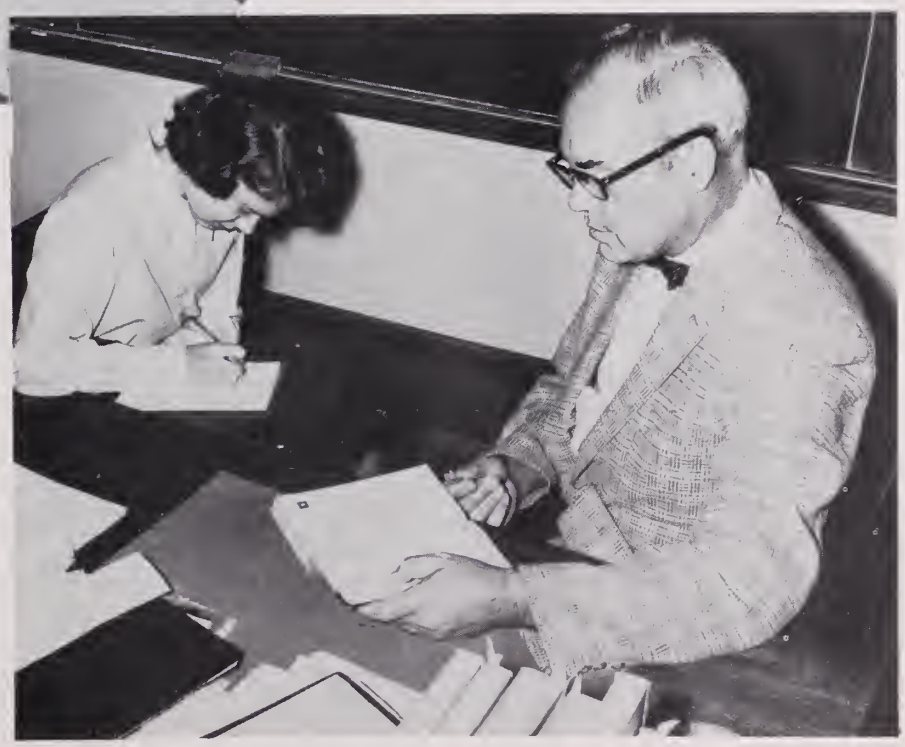

Mr. Willey dictates a 60 for 5 in shorthand I to Juanita Whitaker in preparation for her future vocation.

WE WERE TRAINED

Working through the Distributive Education program are Jimmy Wilt, Mary Lou Harris, Jeanne Baker, and Barbara Wolf, who take time out to smile before leaving for work.

Mr. Bennett, Diversifi Occupation coordinat tolks over problems wh John Horrison and Ri ord Thorton encounter work.

Totaling up his columns of figures is Delbert Amis, who is preparing himself for the future in Miss Nicasia's A period bookkeeping class.

FOR OUR FUTURE CAREERS

"Here's the Atlantic Ocean," says Marcia Smith to Nancy Shaw in Miss Wise's world history class. Students in this class learn much about historic events which have taken place throughout the world.

Mr. Powers explains an important incident in U. S. History to Ronnie Miller.

"This is Oklahoma City, the capital of Oklahoma," says Mr. Nuttycombe to Virginia Kent in his geography class.

VARIOUS COURSES

David Peltz leads the weekly discussion on current events in Mr. Wheary's E period government class.

Priscilla Balanis, Miss Suttle, Tod Christian, and Shirley Neihouse watch the film, IVANHOE, as they follow the play in their textbooks.

Marsha Pettit explains to Ann Woodward, Steve Seltzer, Eddie Block and Joan Ponzar the structure of a Roman home in Miss Free's Latin class.

WERE OFFERED US

'Gracias, Senor," says oan Sammons to Teddy andler as he points to a nap of Spain in Miss Key's Spanish class.

Donald Goldenbaum is seen explaining to the class the theory of the inclined plane which is featured in the Physics I class.

Helping Jeanie Goldstein to translate an exercise is Mrs. Hoyle, French I teacher.

WORKING IN UNISON

James Kelly attentively listens as Miss Childress proves that two lines bisecting equal angles are parallel to each other. This is one of the many theorems that are taught in Geometry classes.

The class looks on as Sally Cochran with the aid of Elliot Finkle leads the discussion in Mr. Levy's solid geometry class.

As we glance into C period band class, we find the trumpet section busily practicing for the Senior band's coming concerts.

WE PROGRESSED RAPIDLY

Juanita Hayes points out carefully the notes on the music staff to Steve Frye. This is one of the many things taught in Miss Sherman's Music classes.

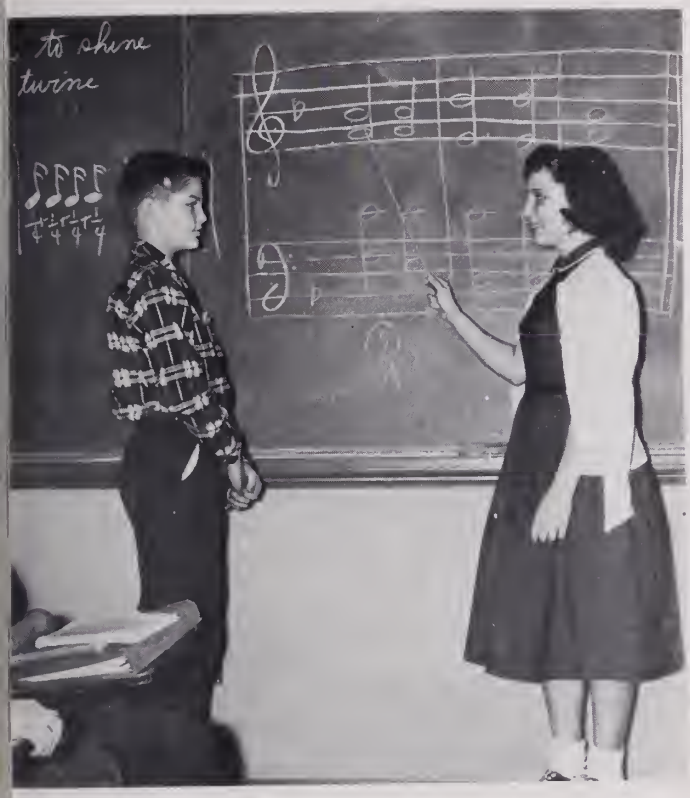

Burt Harris, master of ceremonies, assisted by Carolyn Wagner rehearse for the weekly "Typhoon Time" show which is prepared by the radio production classes.

Leading the chorus class is Miss Smith, choral director, in preparation for the annual Christmas assembly. Members of this class are chosen to participate in the Senior Chorus.

Learning to sew a fine seam is Lib Spell in Mrs. Marston's D period clothing class. This course prepares our young girls to be future homemakers of America.

WE PROUDLY STUDY AND LEARN

Setting type for the tickets which will be distributed to N. N. H. S. students for the spring play, is Faye Eure. Print shop is an elective subject taken by many of our students.

Alvin Marshall and Rannie Kennedy put the finishing touches on a bureau made in Mr. Somerville's wood shop.

Seen in Mr. Noel's machine shop are Randy Richardson and Gary Poteat grinding a piece of metal. This elective course is restricted to boys.

These future homemakers Myra Wilkins, Pat Taylo Nancy Staton, and Carolyn Venable, are trying remember all the important details as they prepa breakfast during Miss Kelly's cooking class.

WITHIN THESE SACRED WALLS

Showing your talent? Janet Humphrey shows her artistic talent while painting a picture in oils during E period class.

Busily working to reduce pictures in order to meet the "dead-line" during E period Journalism III are Sandra Nesbitt and Jack Tesh.

To everyones surprise, the C period Anchor study hall is working diligently to decide on the pictures to be used in the '58 Anchor.

"Thy Glories We Proclaim"

ACTIVITIES

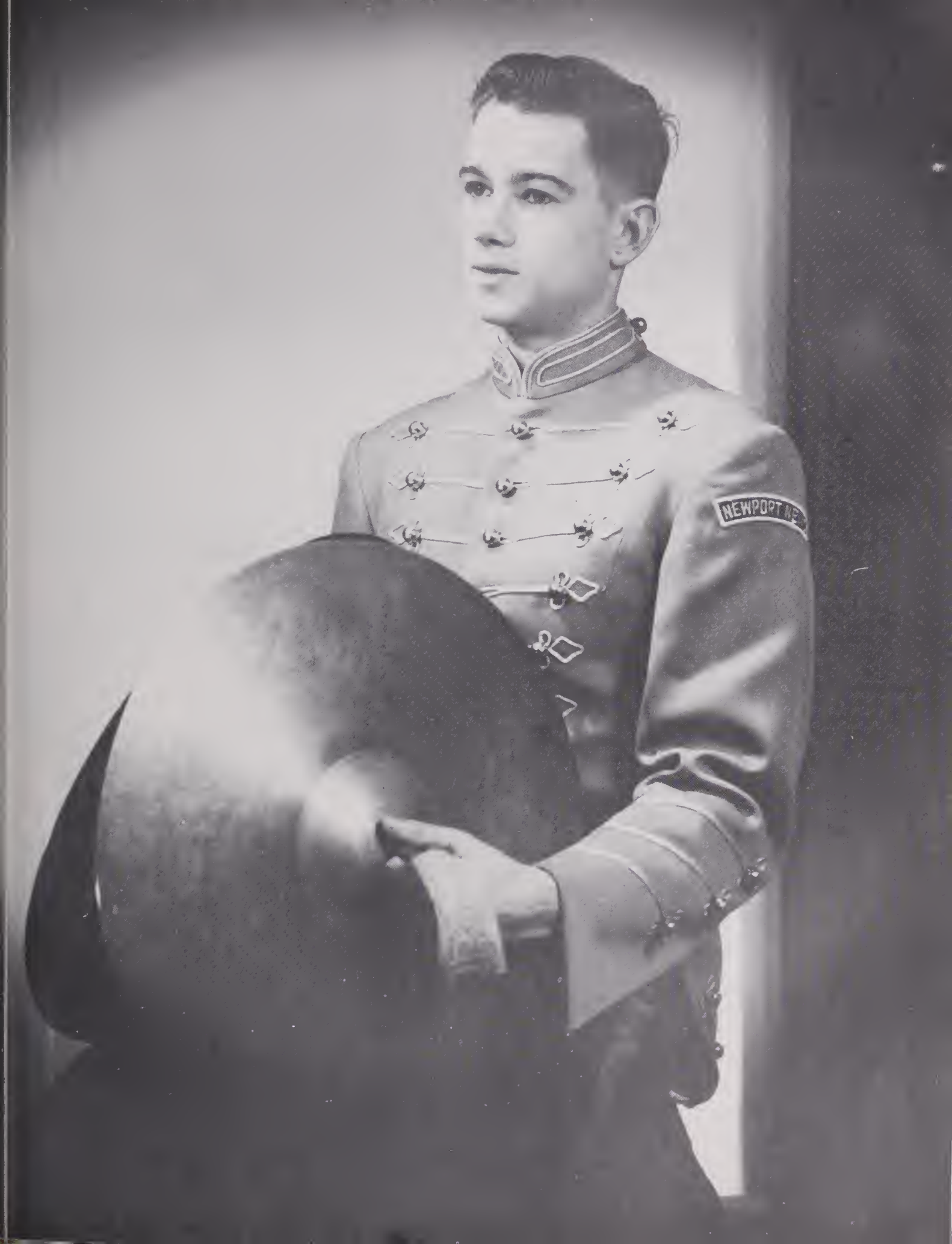
NEWPORT NEWS

THESE LEADERS ARE THE BASIS

STUDENT COUNCIL

The Student Council is made up of representatives from each homeroom. The council under the guidance of Miss Ethel Gildersleeve, sponsors dances, elects representatives to the S.C.A. Conference and appropriates money in school functions. This year the council strives to promote school spirit and participation in the council committees.

They are, L. to R., 1st row: H. Underwood, H. Klesmer, H. Wilks, S. Seltzer. 2nd row: C. Davis, L. Nettles, B. Jenkins, L. Powell, B. Butler D. Dillaman, T. Cowdrey, H. Conn, J. Tesh, P. Dail, D. Hardy, B. Derr, M. Morton, J. Cross. 3rd row: A. Gallins, J. Moore, T. Coger, S Weaver, J. Murden, C. Todd, N. Shaw, E. Ellis, N. Staton, P. Gabriel, J. Walker, J. Barnes, B. McIntosh, B. Smith, B. Marshall. 4th row: W Hancock, S. Veazey, S. Corum, S. Nesbitt, T. Sniffen, M. Barnes, J. Walker, G. Tart, L. Hooper, P. Moore, S. Madagan, P. Horton, L. Thomas S. Phillips.

S. C. A. FEDERATION

The S.C.A. Federation is a council of representatives chosen from the high schools of Newport News, Warwick, and Hampton. This federation plans joint projects such as Honor Week and Brotherhood Week for the high schools to carry out together.

They are, L. to R., 1st row: President, T. Summerell, Warwick; Secretary, C. Adams, Hampton. 2nd row: Vice-President, D. Wynne, N.N.H.S.

OF OUR STUDENT GOVERNMENT

HONOR COUNCIL

The beacon that lights the path of honor for students at Newport High is the Honor Council. Its objective is to teach and not to punish violators of the Honor Code. The representatives are nominated by the Executive Board and elected in class meetings.

They are, L. to R., 1st row: E. Fryer, M. Cherry, G. Tort, B. McIntosh. 2nd row: Mrs. Nettles, B. Jenkins, B. Tillmon, D. Hardy.

STUDENT BODY OFFICERS

Our Student Body Officers preside over Student Council meeting and assemblies. They also represent our school at other schools and in the community.

Student Body Officers are, L. to R.: D. Wynne, Vice-President; J. Tesh, President, and P. Dail, Secretary.

EXECUTIVE BOARD

The Executive Board acts as a steering and planning committee for the Student Council. It plans assemblies and makes nominations for the Honor Council. The members are the heads of Student Council committees, student body officers, and representatives from each class.

They are, L. to R., 1st row: B. Marshall, D. Hardy, J. Tesh, D. Wynne, P. Dail, F. Allred. 2nd row: W. Hancock, H. Underwood, L. Nettles, A. Gallins, B. Derr, N. Shaw. 3rd row: D. Dillerman, E. Fowler, J. Scott, L. Powell, F. Lawson, C. Todd, D. Wimmer.

THE COMMITTEES WORKED

Behavior Code Committee
D. Hardy, Chairman

Dance Committee
L. Nettles, N. Shaw, Co-Chairmen

Newcomers Committee
A. Gollins, Chairman

Our student government depends upon these committees which provide opportunities for student cooperation in the internal government of N. N.H.S.

Pound Committee
J. Scott, L. Powell, Co-Chairmen

Sportsmanship Committee
W. Hancock, Chairman

House and Grounds Committee
D. Wynne, Chairman

SUCCESSFULLY ON MANY PROJECTS

Schaal Spirit Committee
D. Wimmer, Chairman

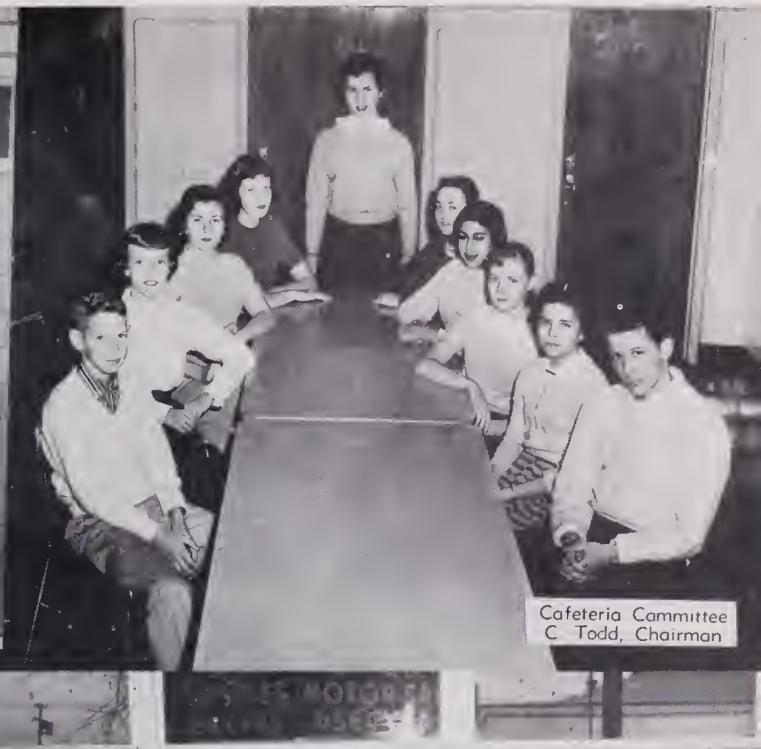

Cafeteria Committee
C. Todd, Chairman

Bulletin Baard Committee
E. Fawler, Chairman

Scrapbook Committee
F. Lawsan, Chairman

These committees pramate warthy student activities, far the general welfare of the schaol, and try ta give the students training far citizenship.

Remembrance Committee
B. Marshall, Chairman

Safety Committee
W. Hancack, Chairman

Publicity Committee
B. Derr, Chairman

WE SHOWED OUR SCHOOL SPIRIT

VARSITY CHEERLEADERS

Always on hand to lead the spectators in organized cheering are the Varsity Cheerleaders. In addition to conducting all pep assemblies, this lively group does much to promote school and team spirit.

They are, L. ta R., 1st row: L. Nettles, A. Bast, E. Fryer, K. Hawley, J. Leake. 2nd raw: S. Taylar, S. Scaggins, G. Tart, K. Knight.

JUNIOR VARSITY CHEERLEADERS

Enthusiasm plus can be seen in the bright smiles of our Jayvee Cheerleaders. They assist the Varsity Cheerleaders at pep assemblies and can be seen on game night urging their team to victory.

They are, L. to R.: F. Har
mand, M. Cherry, C. Anc
M. Matthews, S. Walker,
Hawley, R. Leifer.

AND MUSICAL ABILITY

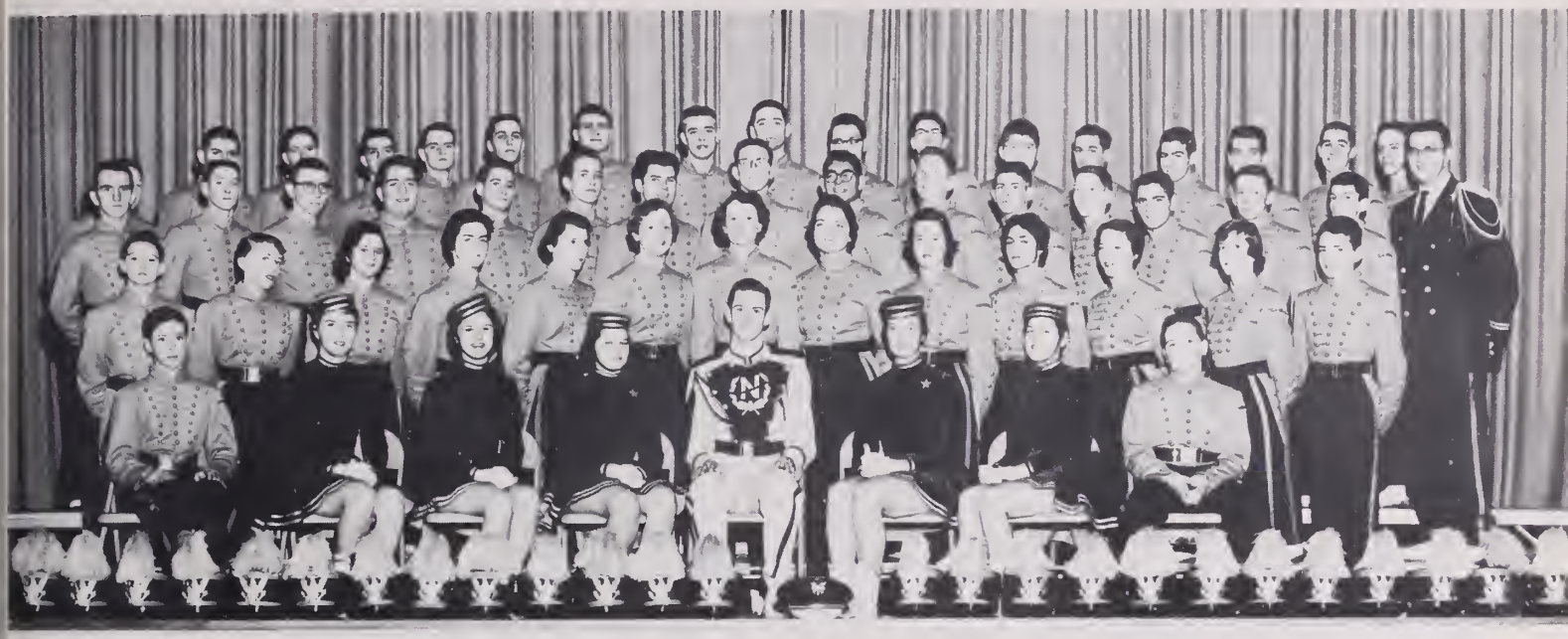

SENIOR BAND

Under the direction of Mr. James Wilson, the Senior Band provides the typical football music for our games and pep rallies.

They ore, L. to R., 1st row: T. Horrison, E. Thomos, J. Whittoker, J. Lombreth, L. Crickenberger, J. Owenby, M. C. Todd, R. Hooker. 2nd row: E. Alcorn, W. Spitzer, I. Helterbron, P. Goodwin, O. Phelps, R. Phelps, M. Drewry, P. Brown, L. Blondford, S. Torn, L. Powell, S. Groshong, B. Ewell. 3rd row: K. Cose, J. Grubbs, P. Durette, M. Klesmer, E. Finkle, B. Prillomon, J. Benton, J. Wilson, R. Cohen, J. Kersey, P. Turner, R. Beosely, W. Johnson, J. Nickey, W. Crover, Mr. Wilson. 4th row: K. Olshonsky, J. Corney, R. Robinson, R. Corleton, S. Douphinois, A. Simms, D. Goldenboum, D. Rouse, E. Horris, D. Foulkner, H. Timberloke, J. Dickerson, C. Todd, C. Anspock, N. Dick, T. Scott, S. Lipes.

VARSITY FLAGTWIRLERS

Difficult routines, involving precision and grace, performed by our Varsity Flagtwirlers add gaiety and color to our football games.

They ore, L. to R., clockwise: J. Ownby, J. Lomberth, M. K. Todd, J. Whitoker, E. Thomos.

OUR TALENTS WERE DISPLAYED

JUNIOR VARSITY FLAGTWIRLERS

Equally as vivacious, the Jayvee Flagtwirlers perform their snappy steps at pep asemblies.

They are, L. to R.: K. Raberts, P. Odam, C. Smith, J. Sammans, M. F. Koskinos.

JUNIOR BAND

Miss Shockley directs this group of students who prepare to become Senior Band members. They participate at a J. V. football games.

They are, L. to R., 1st raw: D. Schwartz, D. Mantgamery, P. Brawn, V. Petty, C. Stephensan, F. Heath, J. Maddy, M. Blandfard, T. Rees S. Grashang, F. Deameant, D. Jacksan, L. Blandfard, A. Sears, J. Faulkner, E. Bass, C. Miller, Miss Shackley. 2nd raw: W. Gillman, T. Ma shall, T. Payne, D. Riley, R. Helterbran, D. King, J. Balden, R. Haaker, S. Carum, B. Green, J. Walker, B. Williams, B. Spivak, B. Whitme E. Avcain, S. Nachman, R. Fitzgerald. 3rd raw: R. Carsan, P. Mases, D. Butler, B. Blum, B. Ewell, G. Fitzgerald, K. Lipscamb, D. Baker, Starling, M. Phillips, D. Parrish, R. Shapira, B. Norris, T. Sniffen, J. Hause, B. Cambs, A. West, T. Harrisan. 4th raw: G. Barkley, Z. Marga L. Dunaway, F. Sage, B. Buchan, J. Bell, H. West C. Lilly, L. Warren, B. Fawler, V. Smith, C. Buffingtan, J. Zamplis, W. Bradfard, O. Cha pell, R. Maynard, P. Durrette, B. Dick, R. Daup, J. Wright, W. Sammans, R. Ball, J. Reese.

IN THESE ACTIVITIES

SENIOR CHORUS

The Senior Chorus, under the direction of Miss Janet Smith, began its year participating in the Thanksgiving Assembly. With many hours of rehearsing, they have also appeared in the Christmas Concert, City Festival, Baccalaureate and Commencement.

They are, L. ta R., 1st raw: E. Buckley, K. Pawell, B. Smith, C. Rawls, M. Walker, J. Cherry, D. Appersan, L. Crum, R. Sissan, H. Gaad, R. Fawler, D. Slaap, J. Dennis, S. Cachran, J. Callins, F. Hinnant. 2nd raw: C. Livesay, S. Scaggins, J. Thamas, R. Smith, C. Ingram, J. Tesh, G. Duncan, D. Stall, J. Benthall, B. Bluefard, V. Butcher, K. Pearce, M. Harcum, C. Zena, M. Quisenberry, I. Daeppe, Miss Smith. 3rd raw: B. Taylar, N. Oldfield, J. Masier, S. Keithley, A. Schuszler, N. Quisenberry, R. Eastman, W. Daughtrey, E. Daeppe, T. Gatling, R. Wade, C. Brewer, J. White, N. Kulm, N. Major, H. Estes, J. Williams.

ENSEMBLE

The Ensemble was kept busy this year singing for many organizations such as: Retired Men's Club; Delta Kappa Gamma; Shriners Christmas Party; P.T.A. of Magruder School; P.T.A. of N. N. H. S.; Christmas Concert and Christmas Assembly.

They are, L. to R., 1st raw: Miss Smith, M. Walker, A. Schuszler, D. Slaap, J. Dennis, J. Cherry. 2nd row: D. Appersan, L. Crum, R. Sisson, H. Gaad.

FOR OUR ACHIEVEMENTS

JUNIOR CHORUS

The Junior Chorus presented a concert in collaboration with the Junior Band. They also sang for City Festival Concert, Assembly Concert, and Patrons' League Concert.

They are, L. to R., 1st row: C. Barter, L. Ramsey, N. Dearing, S. Spradlin, J. Walker, S. Fryer, G. Whitmare, C. Watson, M. Jeffers, L. Mathews, W. Thornhill, N. Hartan, K. Gayle, S. McMahane, P. Larsen, K. Moneymaker, J. Monfalcane, T. Burraughs, J. Haustan. 2nd row: B Jones, B. Marshall, N. Turlington, S. Lankford, J. Kager, B. Butler, R. Dilleman, S. Gillis, G. Patete, J. Lavedahl, P. Davis, C. Barnhause, B Veazy, N. Madagan, D. Hancock, N. Hayle, L. Grubbs, A. Andrews, M. E. Baaker. 3rd row: C. Smith, V. Mina, P. Wright, J. Mass, M. Slaop M. Wilkinsan, M. Hancack, R. Callis, M. Easan, H. Underwood, C. Smith, J. Raland, P. Lossiter, M. Timberlake, B. Bunting, L. Thomos, T Umberger, A. Vernan, P. Andrews.

KEY CLUB

This club is mainly a service organization which takes an active part in community projects such as, March of Dimes Campaign and ushering for various activities.

They are, L. to R., 1st row: E. Finkle, D. Outland, D. Faulkner, D. Hardy, Pres., J. Wilsan, Vice-Pres., A. Faster, Treas., B. Hart, R. Heflin, B. Jenkins, J. Drewry. 2nd row: R. Carletan, W. Hancock, C. Balanis, R. Porrish, J. Carney, J. Van Nay, R. Sissan, D. Apperson. 3rd row: H. Gald, B. Harris, J. Bentan, H. Cann, T. Sparkman, A. Kantsias, B. Tilghman, R. Benson, E. Daeppe, W. Daughtery, D. Rause. 4th row: A. Creal, D. Goldenbaum, J. Garrell, C. Snelling, H. Fisher, B. Harrison.

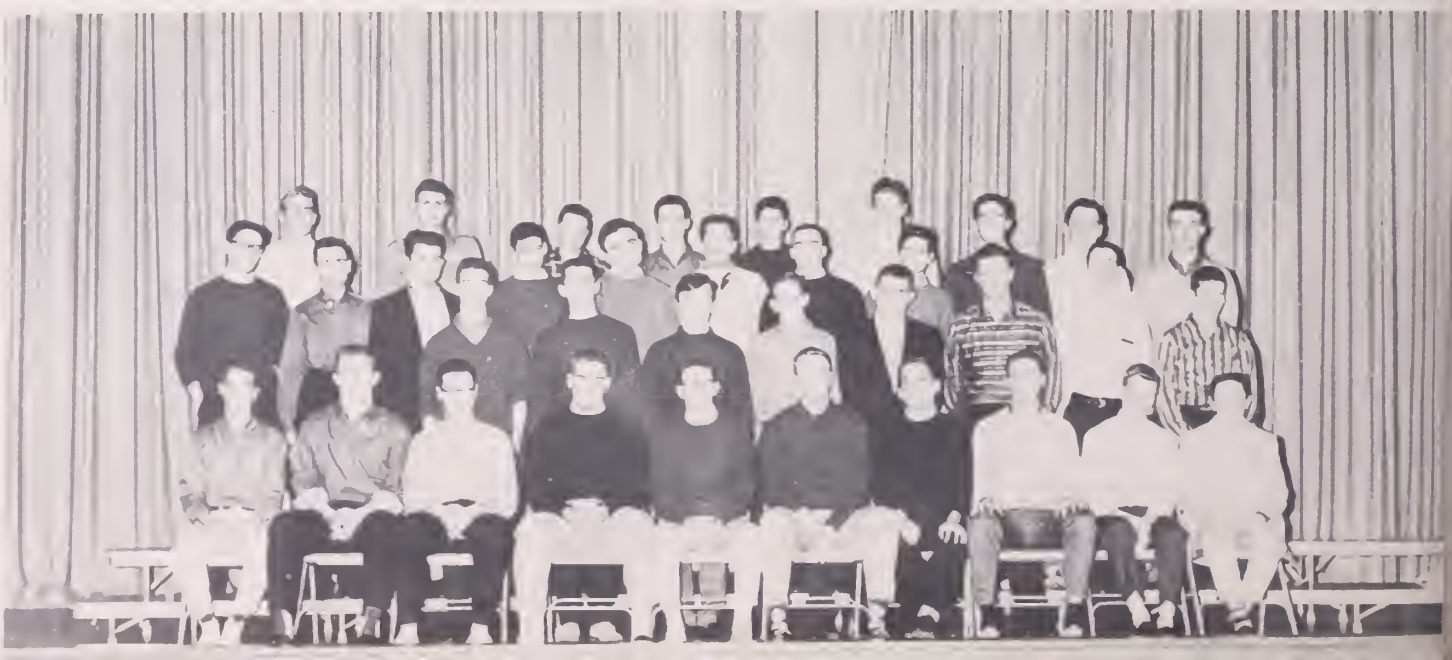

WE RECEIVED HONORS

NATIONAL HONOR SOCIETY

The National Honor Society is a goal achieved by Juniors and Seniors who are outstanding in scholarship, leadership, character and service.

They are, L. to R.: F. Allred, D. Wynne, L. Garrick, J. Cross, D. Wimmer. 2nd row: J. Tesh, Mrs. Bauserman, L. Nettles, K. Hawley, D. Sloop, C. Todd.

THESPIANS

Membership in this honorary society is achieved for outstanding dramatic service.

They are, L. to R., 1st row: F. Gillespie, C. Starling. 2nd row: B. J. Spencer, R. Parrish. 3rd row: W. Horton, S. Kronheimer. 4th row: S. Mirmelstein, N. Midkiff. 5th row: D. Edwards, H. Meredith. 6th row: J. Bright, C. Brown, S. Neihouse, C. Talbott, J. Bornes, H. Goad, N. Shaw, H. Fisher, T. Zwerdling, D. Faulkner, B. Carroll, P. Pennington.

QUILL AND SCROLL

For those who excell in the field of journalism on the Anchor and Beacon staffs, the reward is membership in the Quill and Scroll.

They are, L. to R., 1st row: L. Nettles, Miss Key, Mrs. Van Wagener, F. Allred. 2nd row: G. Gaskins, F. Lawson, P. Horton, P. Cutchins.

THE FINAL PRODUCTIONS

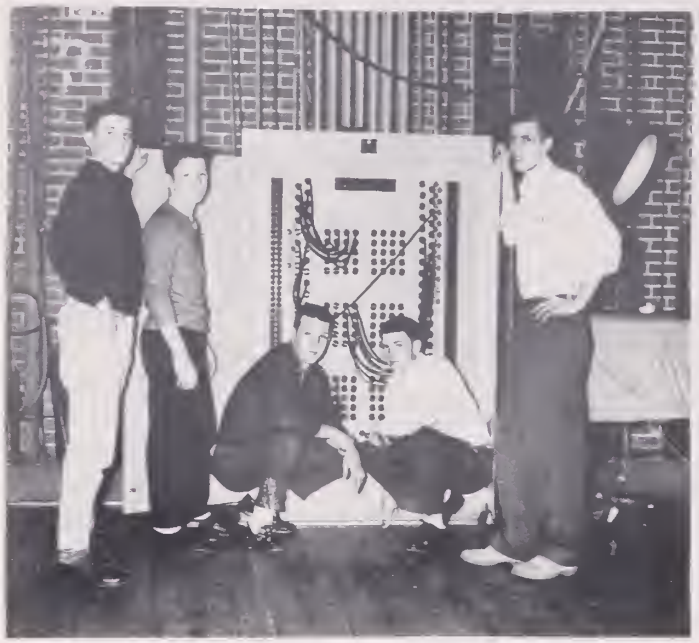

STAGE CREW

The stage crew is a valuable part of play production. The tedious task of building and painting the sets, as well as the entire responsibility of lighting, lies in the capable hands of the stage crew.

They ore, L. to R.: N. Midkiff, T. Musiko, G. Moore, B. Corroll, H. Good.

DRAMA STAFF HEADS

There are many behind-the-scene jobs that are vitally important. These students are as necessary to a successful play as the actors.

They ore, L. to R., 1st row: J. Spencer. 2nd row: P. Morris, E. Cohen. 3rd row: W. Williomson, W. Honcock, W. Spitzer, F. Eure. 4th row: P. Johnson, K. Jones, V. Mortin, B. Anker. 5th row: C. Brown, H. Good, B. Spencer.

LAUNCHINGS

This literary magazine endeavors to publish the best works created in our English department.

They ore, L. to R., 1st row: L. Nettles, L. Gorrick, J. Corney. 2nd row: R. Reuben, M. Smith, M. E. Droley, S. Groshong. 3rd row: P. Hoyle, B. Derr, J. Kotonchik, D. Faulkner.

USHERS

A welcoming smile from our charming ushers greets each guest to our auditorium. They courteously lead the guests to their seats.

They ore, L. to R.: T. Zwerdling, B. Conn, F. Lowson, M. Ellenson, J. Cross.

WERE A TREMENDOUS SUCCESS

BEACON STAFF

These students, ably advised by Mrs. Ann Van Wagener, compile and publish the school newspaper — THE BEACON — which appears bi-weekly, with special "extra" editions throughout the year.

They are, L. to R., 1st raw: H. Meredith, C. Tadd, J. Tesh, F. Allred, G. Gaskins, P. Hortan, C. Hallaway. 2nd raw: S. Brady, S. Neihause, L. McKinsey, S. Nesbitt, L. Nettles, K. Hawley, S. Weaver, Mrs. Van Wagener, J. Lamberth, A. Hanrahan, H. Flax.

ANCHOR STAFF

These members of the ANCHOR Staff must work hard the whole year to bring us an accurate, vivid account of the year's events — a book that will bring back many pleasant memories in the years to come.

They are, L. to R., 1st row: H. Flax, D. Faulkner, A. Bast, J. Barnes, C. Todd, P. Cutchins, L. Nettles, F. Lawson, S. Weaver, L. Rawe, D. Slaap, J. Crass, M. Ellensan. 2nd raw: L. Garrick, R. Burn, D. Stall, J. Cates, S. Cachran, J. Leake, H. Meredith, B. Marshall, C. Letts, E. Fryer, C. Dailey, C. Hallaway, J. Ownby, S. Mirmelstein, M. Rasenwasser, P. Balanis, Miss Key. 3rd raw: T. Zwerdling, S. Kranheimer, S. Torn, A. Hanrahan, M. Elmare, G. Gaskins, F. Allred, N. Shaw, J. Humphrey, K. Hawley, J. Lamberth, P. Hartan, B. Cann.

WE PARTICIPATED

LATIN CLUB

The Latin Club provides an opportunity for social contacts as well as a means to learn about Rome, the Romans and their life.

They ore, L. ta R., 1st row: C. Nachman, H. Nachman, C. Brewer, P. Cutchins, S. Weaver, S. Kranheimer, N. Shaw, J. Carney, A. Creal, J. Cross, D. Wimmer, D. Sloop, M. Walker, K. Weinstein, M. Ellensan, S. Cochran. 2nd raw: J. White, C. Zena, M. Quisenberry, N. Stoller, C. Tadd, E. Kuhn, H. Margeras, P. Marris, B. Black, E. Ellis, M. Smith, H. Alcarn, L. Phillips, N. Aldfield, L. Lively, M. White, A. Darn, J. Unger, J. Anker, L. Garrick. 3rd raw: J. Dickersan, J. Frank, C. Hacker, R. Parrish, D. Patten, B. Stein, H. Wilks, P. Hayle, S. Cann, B. Gardan, B. Anker, W. Jahnsan, W. Craver, I. Daeppe, A. Livesay, J. Tesh, G. Callins, B. Schofield. 4th raw: L. Crum, L. Cutchins, R. Miller, D. Martin, P. Hacker, J. Gorrell, G. Windley, A. Simms, C. Hiementz, D. Faulkner, J. Wilsan, W. Doughtrey, E. Doeppe, B. Jenkins, M. B. Olsan, S. Muller, B. Taylar, L. Rowe, J. Pritchett.

SCIENCE CLUB

The Science Club offers students interested in science the opportunity to broaden their knowledge in this field.

They ore, L. to R., 1st row: R. Parrish, C. Hacker, D. Faulkner, P. Dail, L. Garrick, A. Creal, B. Harrisan, D. Galdenbaum, R. Sissan, N. Staller, J. Crass, C. Tadd, E. Ellis, Mrs. Nettles. 2nd raw: J. Maare, C. Overman, M. E. Draley, M. White, A. Darn, R. Byrne, L. Matthews, J. Cates, F. Gillespie, F. Bensan, J. Patterson, R. Staller, T. Cawdrey, P. Staller. 3rd raw: E. Finkle, T. Dickersan, E. Kuhn, P. Lieberman, D. Martin, J. Berzins, J. Murden, V. Turnage, H. Gold, J. Katanchik, C. Smith, P. Haaker, P. Hoyle.

FRENCH CLUB

The purpose of the French Club is to promote an understanding of the French, their culture and language.

They are, L. ta R., 1st row: D. Stoll, H. Alcarn, L. Garrick, J. Cross, R. Byrne, N. Gordon, J. Dun, P. Moore, K. Olshansky. 2nd row: F. Bensan, J. Vagel, K. Vretas, J. Galdstein, P. Janes. 3rd raw: Mrs. Hayle, P. Balanis, G. Krabbe, S. Kronheimer, D. Gorette, D. Appersan, S. Smith, E. Cohen, J. Beoch

IN CLUB ACTIVITIES

SPEECH CLUB

The purpose of the Speech Arts Club is to encourage participation in Public Speaking Events; to promote the art of oral expression; to maintain a N. N. H. S. Speakers Bureau; and to cooperate with all Student Council projects.

They are, L. to R., 1st row: L. Phillips, B. Stein, M. Matthews, B. Harris, F. Hammond. 2nd row: R. Byrne, J. Frank, B. Moell, A. Gallins, V. Turnage, M. B. Olson, M. Smith. 3rd row: C. Lively, S. Vanderslice, B. Frank, J. Katonchik, L. Weinstein, J. Cates, B. Justice, M. E. Draley, A. Greenspon, F. Mays. 4th row: N. Smith, J. Beech, L. Sale, R. Hiemens, A. Kansios, F. Gillespie. 5th row: B. Siegal, M. Ellenson, E. Woodman, E. Halley.

ART CLUB

The Art Club is for those who wish to further the study of design, form and color in art.

They are, L. to R., 1st row: Miss Fitzgerald, B. Derr, C. Strader, J. Ownby, E. Fowler. 2nd row: C. Starling, M. Cherry, J. Phillips, J. Humphrey, B. Counsel L. Nettles, D. Garrett, J. Johnson, C. Phillips, T. Wilkinson.

LIBRARY ASSISTANTS CLUB

The members of the Library Assistants Club serve the students in the library each day. The club strives to promote better reading throughout the school.

They are, L. to R., 1st row: J. Barrow, B. Conn, M. Morton, A. Mabe, D. Wimmer, J. A. Scott, G. DeMoss, C. Fox, M. A. Mays, E. L. Wilson.

BIBLE CLUB

The Bible Club is a group of students bound together in fellowship at school for the purpose of furthering their knowledge of the Bible.

They are, L. to R., 1st row: K. Brinn, N. Brant, J. Miller, K. Crenshaw, R. Phelps, F. Hinnant, L. Hartzler, Mrs. J. London. 2nd row: P. Lovic, L. Letchwarth, C. Hooper, U. Martin, C. Thompsan, P. Thompson, C. Crenshaw, Y. Stallings, R. Martin, E. Wilkenson, B. Forrest, A. Downs. 3rd row: B. Barkley, G. Wall, A. Yates, B. Tucker, S. Keithley, C. Wagner, V. Turnage, G. Burraws, A. Cain, F. Mays, D. Hartzler, R. Dunford, E. Coin.

IN THE FUTURE WE SHALL

FUTURE NURSES CLUB

The purpose of the Future Nurses Club is to acquoint the members with vorious phoses of the nursing profession. To do this they take field trips to various points of interest and have guest speakers.

They ore, L. to R., 1st row: J. A. Dennis, C. Holloway, M. Rosenwosser, T. Zwerdling, M. Elmore, L. Rowe, P Bolonis. 2nd row: M. Smith, G. Goskins, C. Whitehurst, M. Burcher, U. Phillips, F. Hommond, M. Koskinos, P. Peninnaton, P. Tosh, B. Block, C. Thomos, P Shumote, S. Cochron.

FUTURE TEACHERS OF AMERICA

The F. T. A. fulfills its purpose by giving students the opportunity to learn more about the teaching profession.

They ore, L. to R., 1st row: L. Gorrick, J. McKenno, H. Morgeros, M. Wolker, J. A. Scott, B. Conn, S. Weover, D. Sloop, N. Show, L. Powell, S. Kronheimer, J. Cross, M. Ellenson. 2nd row: P. Morris, J. Anker, C. Todd, K. Crenshow, P. Thompson, I. Doeppe, L. Phillips, C. Doiley, C. Todd, P. Cutchins, S. Mirmelstein, A. Gollins. 3rd row: J. Sommons, N. Stoller, N. Oldfield, N. Gordon, B. White, C. Lively, J. Welsteod, J. Pritchett, H. Nochmon, C. Nochmon, J. Louterboch, J. Willioms, Miss Gildersleeve.

FUTURE HOMEMAKERS OF AMERICA

The F. H. A. emphasizes the im portance, as well as the joys, o good housekeeping.

They ore, L. to R., 1st row: G. Smith, Roberts, R. Gollins, P. Lovic, J. Gollir C. Wogner. 2nd row: R. Seword, N. Hon D. Keithley, L. Brody, M. Hobbs, L. Bo 3rd row: M. Wilkins, C. Smith, E. Mec C. Merrimon, Z. Fronks, B. Evons, C. Mc Pherson, J. MocDonold, I. Word, L. Thomc N. Hoyle, D. Peorce, F. King.

PROCLAIM THY GLORIES

D. O. CLUB

This club offers its members an opportunity to gain an insight of appreciation for the opportunities and responsibilities in business

They ore, L. to R., 1st row: P. Coolter, P. Honno, C. Nickey, A. Coin. 2nd row: L. Rucker, M. Stricklond, P. Bowmon, J. Booker, G. Howord, J. Womble, G. Poscholl. 3rd row: R. Thorton, R. Anderson, A. Dovis, L. Clork, B. Coble, Mr. Bennett.

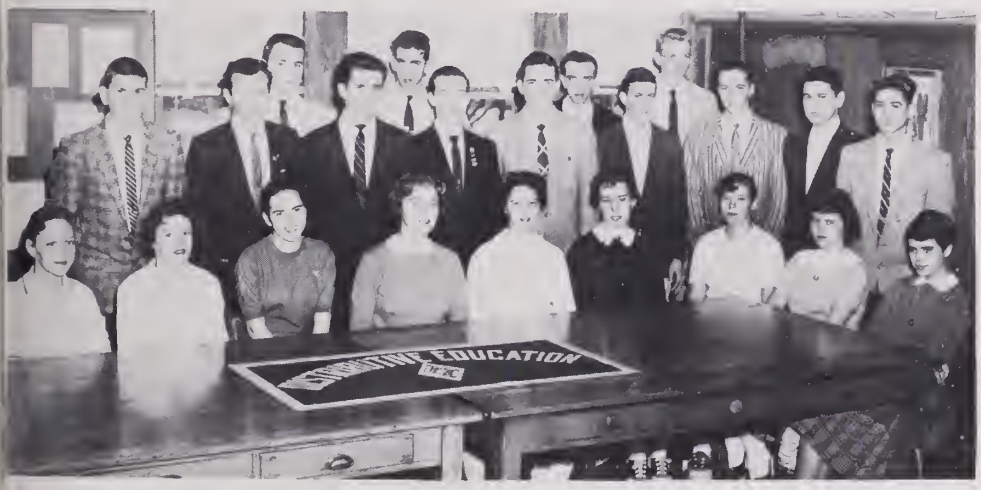

D. E. CLUB

This is a professional organization that instructs students in the field of distribution.

They ore, L. to R., 1st row: R. Forbes, M. L. Horris, J. Boker, B. Wolf, B. L. Doil, K. Elmore, L. Bridges, A. M. Hoywood, M. Comer. 2nd row: B. Corroll, D. Hinnont, L. Scoggin, J. Phillips, E. Scoggin, H. Stricklond, R. Oliver, J. Wilt, R. Thweott. 3rd row: J. Miller, J. Dobbins, I. Chilcoot, R. Beosley.

FUTURE BUSINESS LEADERS OF AMERICA

The purpose of the F. B. L. A. is to develop a better understanding between the business world and school.

They ore, L. to R., 1st row: E. L. Wilson, A. Hanrohon, L. Powell, A. Bost, K. Loose, A. Ruthford, G. Goskins, M. Morton, C. Diono, C. Mogeras, J. Humphrey, P. Bolonis. 2nd row: Miss Nurney, D. Wimmer, A. Colhoun, M. Swann, B. Morshall, J. Krouse, L. Sole, J. Moore, J. Bornes, H. Meredith, C. Letts, M. Hortless, B. Roone, B. Porionous, K. Mohone, F. Hitchens.

"O Alma Mater, In Our Hearts, We'll Often Turn To Thee"

SCHOOL LIFE

THE MICE ANTICIPATED

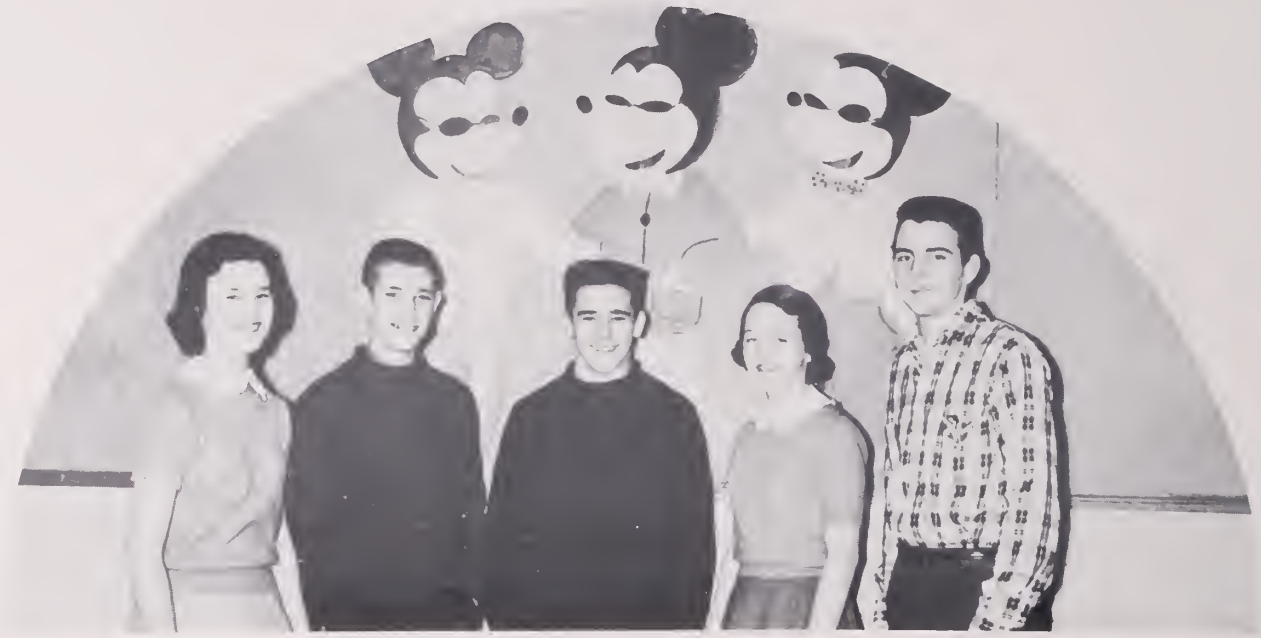

Leading the mice into their new high school career are Betsy McIntosh, Honor Council representative; Steve Corum, Vice-President; Gerald Schweida, President; Brenda Veasey, Secretary; and Dickie Dillaman, Executive Board representative.

Proving that she is worthy of being a mouse, Gertrude Helfrich displays her talents for the student body in the Mouse Assembly.

Jack Tesh and Dick Wynne present the eighth grad with their school colors as the school officially re ceives them as "full-fledged mice."

THE FUN OF THE YEARS AHEAD

Volunteering their time for a Hi-Y project, Brent Tilghman, Clyde Bryant, and John Munick collect money for the March of Dimes campaign.

'he ANCHOR Staff, pausing long enough for a picture, pre-ares to attend a press conference at Columbia University.

Getting out of the bus in front of the Taft Hotel, the ANCHOR Staff looks forward to a wonderful time in New York.

Becky Marshall and Irving Chilcoat perform their daily task of checking the registers.

"It's easy to bop," says Nancy Shaw to Herbert Timberlake, while Joan Pritchett learns from instructor Bobby Derr, during their after-school dancing lessons.

EVERY PHASE OF OUR SCHOOL LIFE

Anticipating their third straight victory at the state tournament are Harry Conn and Bucky Keller, who pause to admire the display case prepared by the School Spirit Committee.

Diane Wimmer, president of the Library Assistants Club, explains the "peep show," featuring characters from various books, to Clay Strader.

Presenting gifts in the Christmas assembly for needy families of the peninsula on behalf of the school are Frances Lawson and Dick Wynne.

WAS ENJOYABLE

WE SHOWED INTEREST

In observance of National Education Week, Helen Flax presents Mrs. Van Wagener with the traditional apple.

Brent Tilghman and Mytrle Morton wait patiently as Ann Mabe checks out their books.

"Answer this question and win a big prize," says Joe Frank to John Gatewood during Typhoon Time.

Helping Linda Powell decide in her selection of a colleg Miss Kelly points out bulletins from various colleges.

OUTSIDE THE CLASSROOM

The ritual of raising the flag is performed each morning by Roy, our janitor.

Fixing shades is only one of the many jobs performed by Bill Martin, our faithful custodian.

Here we have a behind the scene shot of how the menu is prepared.

"Honest, it doesn't hurt a bit," says Freddie Bowen to Kay Wade as Mrs. Williams, the school nurse, gives him a polio shot.

STEP
BABY BLUE PAINT
yellow PAINT

SCARE MANCHESTE
FROM OUR FIEL
67
TESH
EAR THE

IN OUR HEARTS WILL REMAIN THE

Mr. McIntosh presents Jack Tesh with the Hi-Y Sportsmanship Trophy, as Bucky Keller receives the Julian Gordon Trophy from Mr. Range, honoring both for outstanding performances during the '58 football season.

Escorted by Drum Major, Larry Crickenberger, 1958 Band Sweetheart, Judy Lamberth, receives a bouquet of roses from a member of the band.

More deserving students could not have been chosen than Faye Allred, receiver of the D.A.R. award and Jack Tesh, who was the winner of the American Legion award. These awards are presented annually to seniors on the basis of courage, leadership, honor, service, and scholarship abilities. Mr. McIntosh reveals the news to this happy pair.

MEMORIES OF OUR "ALMA MATER"

"Hail, Hail To Gold And Blue"

SPORTS

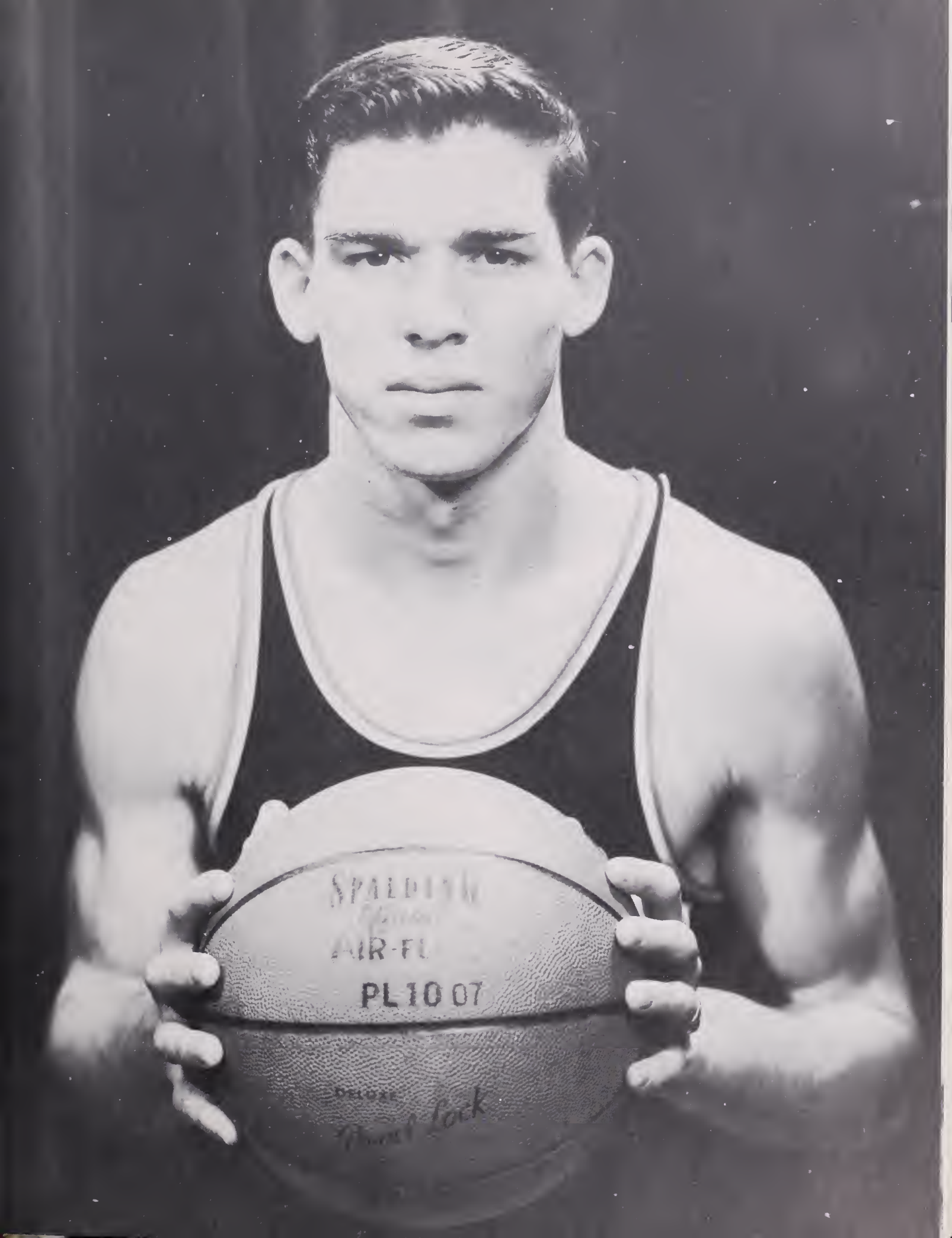
SPALDING
AIR-FL
PL 10 07
DELUXE
Thomas Lock

THROUGH TEAMWORK. THE

J. C. RANGE
Head Coach

JACK TESH
Fullback
Co-Captain

DAN OUTLAND
Tackle
Co-Captain

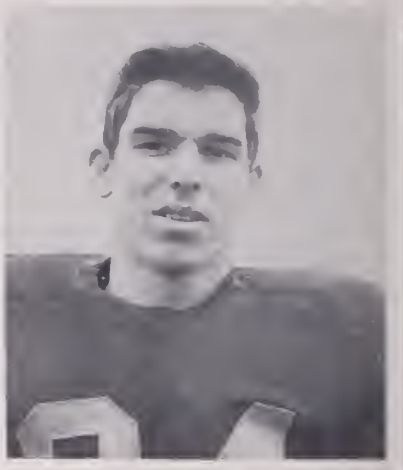

BUCKY KELLER
Quarterback

Outdistancing over half the Warwick team, Alvin Marshall romps around the Warwick left flank for a 30 yard run to the Warwick "5." Newport News won 12-0

JIMMY VAN NOY
Center

MICKEY MARKOS
Guard

BOBBY BURNS
Center

RANNIE KENNEDY
Tackle

FOOTBALL SEASON WAS SUCCESSFUL

ALVIN MARSHALL
Halfback

DON HARDY
Fullback

DON ELLIS
End

JIMMY SPIVEY
Halfback

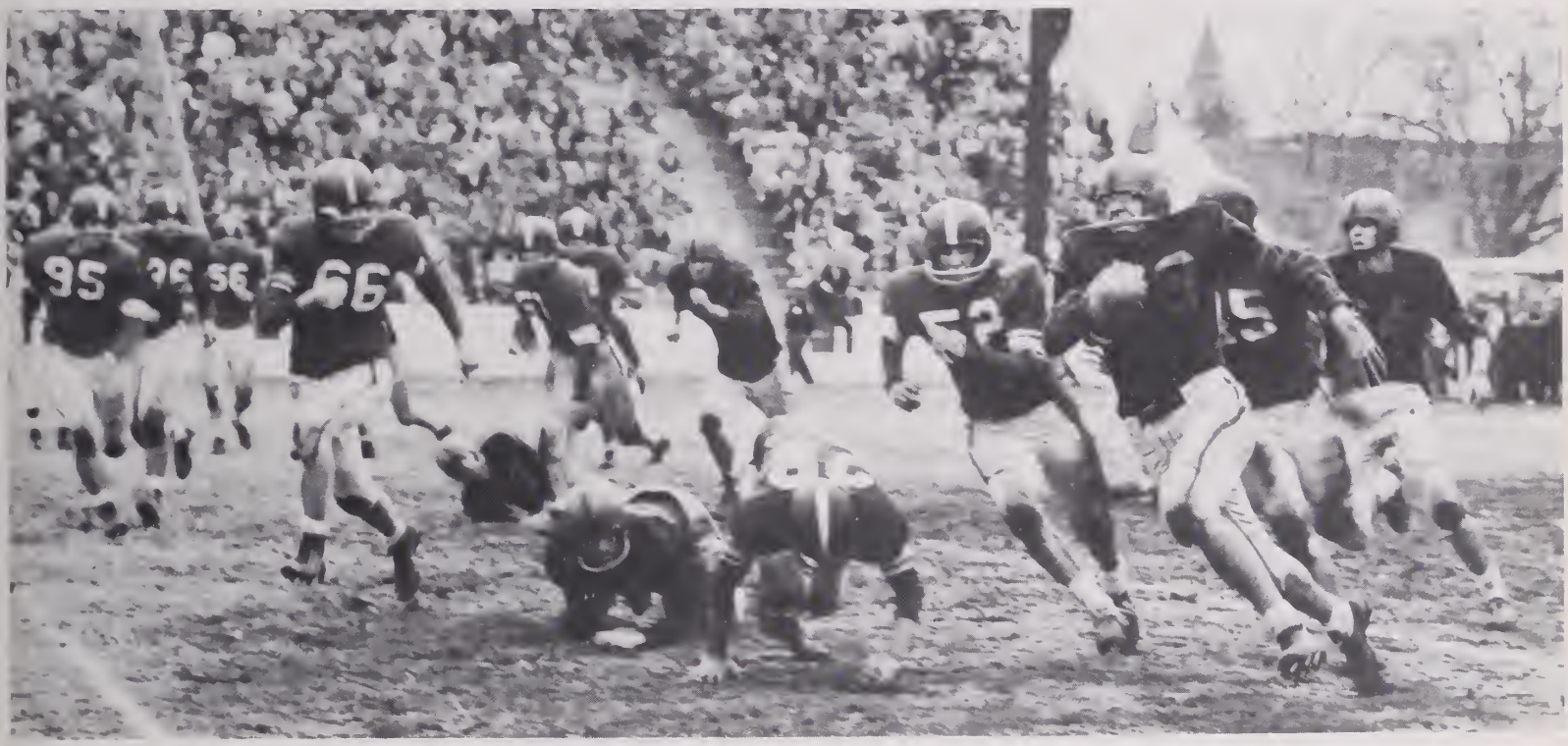

Jack Tesh runs the ball around the left end for a spectacular gain of 41 yards against Hamptan in the 3rd quarter. Newport News last this one, 20-0.

FRANK FRIEDLAND
Guard

TOMMY MORGAN
End

BOBBY JONES
Guard

DON MOLLICK
Halfback

WE WERE PROUD OF OUR TEAM

Gary Farnsworth keeps James Russell (25) and Jim Sharter (57) away from charging Alvin Marshall, as he tears down the sidelines.

Jack Tesh tries a little too late to intercept one of Gravetan's few successful passes. In spite of this unsuccessful try, N.N. teamwork pulled through for a 33-12 win.

Alvin Marshall is brought down hard by a Gravetan player while running through the middle of the line as Jack Tesh looks on.

Quarterback Bucky Keller races across the goal line for a touchdown in the Manchester game. Newport News triumphed, 13-7.

This year's success was due to the coaching staff as well as the team. They are, left to right, back coach, Charlie Nuttycombe; back and J.V. coach, Jack Powers; center and lineback coach, John Polmer; end coach, Charles "Lefty" Driesell; line coach, Bill Helms; and head coach, J. C. "Cowboy" Range.

PIGSKIN PARADE

This season, for the first time in 5 years, the Golden Typhoon won more games than it lost and established a 6 win, 4 loss record for the season.

Starting off the season against a tough Manchester team, the Typhoon decisioned the Lancers, 13-7 and then traveled to Group II York where they amassed a total of 26 points while holding the Falcons to a zero total. Back home in Saunders Stadium, the Blue and Gold met a terrific E. C. Glass team which proved to be a big setback in more ways than one. Besides losing, 14-0, NN lost the services of fullback Don Hardy who broke his leg and was out for the rest of the season.

On the road again, Newport News met Maury at Foreman Field and suffered a second straight defeat, 19-12, but the following Friday, the Typhoon rebounded to take a weak Suffolk team, 27-0.

On Oct. 25, the home-standing Typhoon met Warwick and downed the Free Staters 12-0. Led by backs, Keller and Spivey, and playing such smooth possession ball, NN beat the Farmers for the first time since 1952. This big victory was followed up by a close, 26-21 loss to the future District champs, Norview, which was in turn followed by a 24-13 win over Granby's Comets. On the following Friday, NN smeared a toothless Tiger team from Groveton, 33-12.

After winning these last two games, the Gold and Blue gridders went on to play their worst game of the season, losing to the powerful Hampton Crabbers, 20-0, in the 60th Annual Turkey Day game. Very little can be said for this "Comedy of Errors," except that the Typhoon was definitely not playing the way it had before.

Despite the last game and the season's injuries, the season was a fine one, and one of which the team, the coaches and the school can be proud. The team was blessed with many stars, including Keller, Tesh, Marshall, Mollick, and Spivey in the backfield; Outland, Jones, Markos, Farnsworth, Van Noy, and Friedland on the line; and Ellis and Morgan on ends. Co-Captains Dan Outland and Jack Tesh, and Quarterback Bucky Keller were honored; Keller received the Julian Gordon Trophy and Tesh received the first annual Sportsmanship Trophy from the Hi-Y.

With half the team graduating, Coach Range will have a rebuilding year next year, but he has good material to build around. Returnees Spivey, Friedland, Rouse, Canepa, and Ivey will be players to watch next season. As we close this season, the ANCHOR and the student body wish Coach Range good luck and hope that he does as well in '58 as he did in '57.

Van Noy, Keller, and Mollick demonstrate a play to the rest of the team at one of the last practices before the Hampton game.

Hampton Co-Captains Bridges and Porter and N.N. Co-Captains Outland and Tesh await the outcome of the opening toss of the coin.

THEY FOUGHT HARD TO WIN

Donold Mollick snores a long poss in the end zone from quarterback Keller in the Warwick game.

Jack Tesh plows through the Gronby line ofter o 33 yord goin ot the end of the second quorter. We won this one too, 24-13.

Jimmy Spivey flies through the Suffolk line and aver the gaal line far o touchdown.

As Jimmy Spivey returns the kickoff, Bobby Burns and Bobby Janes keep aff attocking Crobbers from Hamptan in the Turkey Doy Game.

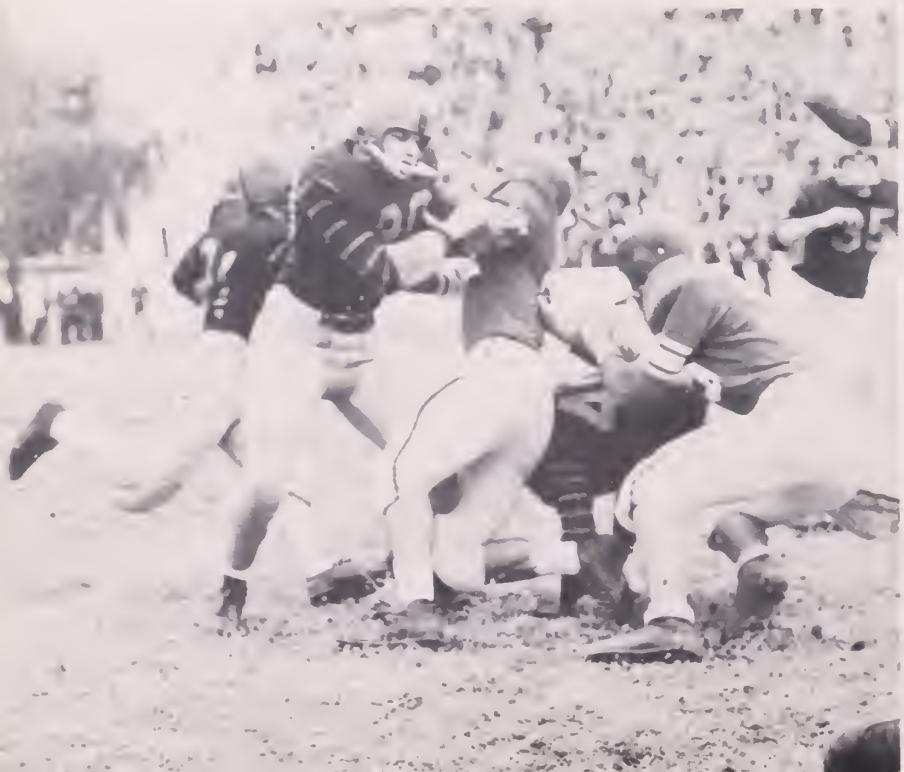

VARSITY FOOTBALL TEAM

1st row, L. to R.: D. Ellis, D. Mollick, D. Hordy, B. Keller, A. Marshall, T. Morgan, Co-Capt. D. Outland, Co-Capt. J. Tesh. 2nd row: G. Canovos, J. VonNoy, R. Heflin, R. Kennedy, B. Burns, G. Fornsworth, B. Janes, B. Raady. 3rd row: E. Doeppe, F. Brown, F. Ivey, W. Codding, J. Garrell, C. Overmon, B. Gordon, B. Connon. F. Friedland, J. Spivey, M. Markos. 4th row: D. Rouse, J. Vines, T. Koger, M. Newton, S. Hochman, B. Gotling, C. Hiemenz, E. Horris, N. Midkiff, J. Conepo. Missing from the picture are J. Kirby and B. Duncan.

VARSITY FOOTBALL SCOREBOARD — 1957

NNHS	13	Monchester	7	NNHS	12	Warwick	0
	26	York*	0		21	Narview	26
	0	E. C. Glass	14		24	Granby	13
	12	Moury	19		33	Grovetan	12
	27	Suffalk	0		0	Hampton	20

*Non-conference

J.V. FOOTBALL TEAM

1st row, L. to R.: G. Woodhom, J. Shopira, J. Hall, Copt. P. Turner, M. Furr, R. Fowler, W. Johnson, J. Johnson, Mgr. J. Zwerdling. 2nd row: Coach Powers L. Crum, D. Potten, M. Safikitis, M. Eoson, A. Wiggins, C. Bell, S. Seltzer, C. Willioms, G. Ellis, L. Midkiff. 3rd row: E. Cohen, G. Blount, W. Tugwell, J. McMahon, J. Tolbert, J. Adkins, R. Edmonds, J. Baker, J. Corpenter, R. Jenno, D. Gulley, B. Bryont, M. Hill, F. Hawkins. 4th row: B. Schmidt, J. Lovedohl, R. Horris, J. Shelton, R. Coffey, C. Young, J. Workman, D. Wroy, H. Underwood, C. Smith, G. Helliesen, R. Collis, S. Lipes, H. Mulder.

Here are the managers who were a valuable part of this year's team. Front row: Head Mgr. Bobby Turpin; back row, L. to R.: Assistants Buddy David, Tammy Chappell, and Kenny Olshansky.

J.V. SCOREBOARD

NNHS	0	York	7
	0	Churchland	27
	7	Wilson	28
	0	Warwick	27
	6	Narview	13
	0	Moury	21

OUR UNDEFEATED BASKETBALL TEAM

BUCKY KELLER
Forward
Captain

DONALD ELLIS
Center

JACK TESH
Forward

CHAMPIONS OF 1958
Coach Driesell cuts down the net after the thrilling 50-48 victory over Granby in the State finals.

Rebounding with his usual style, Center Donald Ellis picks off another against the Crabbers.

In the season's opener, Captain Keller puts in the team's first two points of the year. NN beat Maury 75-39.

COMPILED A FABULOUS RECORD

In the Wilson game, the last game of the regular seasan, Jock Tesh makes this unusual layup shat.

CHAMPIONS OF 1958
The taurnament trophies far the Eastern District and the stote af Virginia; well earned rewards far aur fabulaus team.

CHARLES "LEFTY" DRIESELL
Head Caoch

KENNY ROBERTS
Guard

HARRY CONN
Guard

Kenny Roberts drives araund a Narview player in the second game af the Eastern District Taurnament.

THEY CAPTURED THE DISTRICT TITLE

BILLY BRADLEY
Forward

ALLEN FOSTER
Center

GENE GILL
Farword

FRANK IVEY
Center

Guard Kenny Raberts slips by Suffalk defenders for an easy loyup os Coptoin Keller looks on. NN wan, 82-56.

Lonky Dan Ellis demanstrotes his shaating prowess ogainst Suffalk's Red Roiders.

CARL WILLIAMS
Farword

NED MIDKIFF
Guard

STEVE VEAZEY
Guard

DAN ROUSE
Center

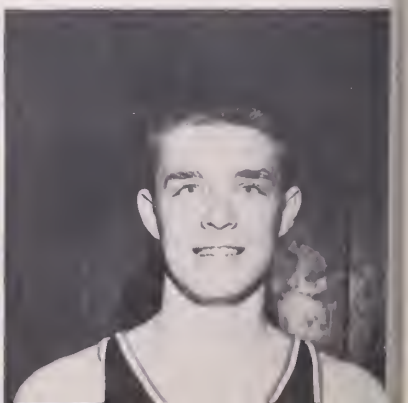

Harry Conn awaits the outcome of a scramble for the ball in the Norview game.

While Coach Driesell looks on, our unbeatable starting five gets set to make a few more baskets. They are, L. to R.: Coach Driesell, Harry Conn, Jack Tesh, Bucky Keller, Kenny Roberts, and Don Ellis.

Bucky Keller shows great form on this jump shot in a 53-37 win over Hampton.

TYPHOON TRIUMPHS

The Golden Typhoon of Newport News, finest team in Virginia Group One Basketball, roared its way through 25 straight games this season and added the crowning touch by being Eastern District Champions, District Tournament Champions, and State Champions for the third year in a row.

With four returning seniors, Bucky Keller, Kenny Roberts, Don Ellis, and Jack Tesh, and junior Harry Conn, Coach Driesell had an unstoppable quintet that compiled a 19-0 regular season record, for Newport News' first undefeated season since 1929. In addition, the team smashed the old state record of 31 straight games, set by E. C. Glass, and set a new record of 46 straight victories.

Starting off the season against Maury, the Typhoon rolled over all opposition, including arch-rivals Hampton, Warwick, Wilson, and Granby. Up until tournament time the biggest scare thrown at the Typhoon had been at the hands of a fired-up Warwick team, which lost 50-48. In the District Tournament NN had no trouble disposing of Hampton and Norview, but Granby began to figure as a real threat. The State Tournament at Charlottesville was also a breeze at first, with the Typhoon polishing off Falls Church and E. C. Glass, but Granby once again entered the picture in the final game, one of the most thrilling in years. Jack Tesh's two foul shots clicked at the last minute to put the Typhoon on top, 50,48, for the Championship.

All-time great Bucky Keller headed the talented regulars and established an unprecedented personal total of 1880 points during his four years on the varsity squad. Although second highest scorer in the state, his real greatness showed in the large number of assists he contributed.

The amazing ball-handling ability of Kenny Roberts and the terrific rebounding of Donald Ellis were major factors in the team's success. Jack Tesh's defensive abilities and great clutch playing came through when the team needed it most, as did Harry Conn's sparkling floormanship and dead-eye set shot.

A big asset to the team was the tremendous bench strength in such reserves as seniors Bradley and Foster, and underclassmen Gill, Williams, Ivey, Midkiff, Veazey, and Rouse.

The team received many awards, both team and individual. Captain Bucky Keller made the first team of both tournaments, was named the outstanding player in the Eastern District Tournament, and received the Penn Williams Memorial Trophy for the second straight year. He was chosen for the most outstanding player in Virginia, and made the All-Peninsula, All-Eastern, All-State, and State All-Star team. Kenny Roberts was also on the State All-Star team as well as the All-Peninsula team, the District Tournament team, the All-District team and the second State team, and was awarded the first Hi-Y Basketball Sportsmanship Trophy. Don Ellis was our third member of the State All-Star team and was on the All-Peninsula team, the All-District team and the second All-State team.

Since he is losing four regulars and two reserves, Coach Driesell will have a rebuilding year next year, but he has promising material in this season's reserves and the Champion J.V. team.

As the season closes, the ANCHOR congratulates the team and Coach Driesell on the phenomenal season and expresses a hope for four straight next year.

VARSITY BASKETBALL SCOREBOARD — 1958

NNHS	75	Maury	39	NNHS	53	Norview	37
	50	Granby	42		82	Suffolk	56
	54	Hampton	37		50	Warwick	48
	84	Churchland	52		87	Maury	37
	72	Suffolk	24		55	Oscar Smith	45
	99	Princess Ann	47		73	Hampton	45
	94	Cradock	46		78	Cradock	46
	94	Oscar Smith	45		77	Granby	54
	78	Warwick*	36		59	Wilson	43
	88	Churchland	44				

*Non-conference

EASTERN DISTRICT TOURNAMENT

NNHS	72	Hampton	38
	62	Norview	39
	48	Granby	41

STATE TOURNAMENT

NNHS	69	Falls Church	37
	64	E. C. Glass	53
	50	Granby	48

THEY WERE STATE

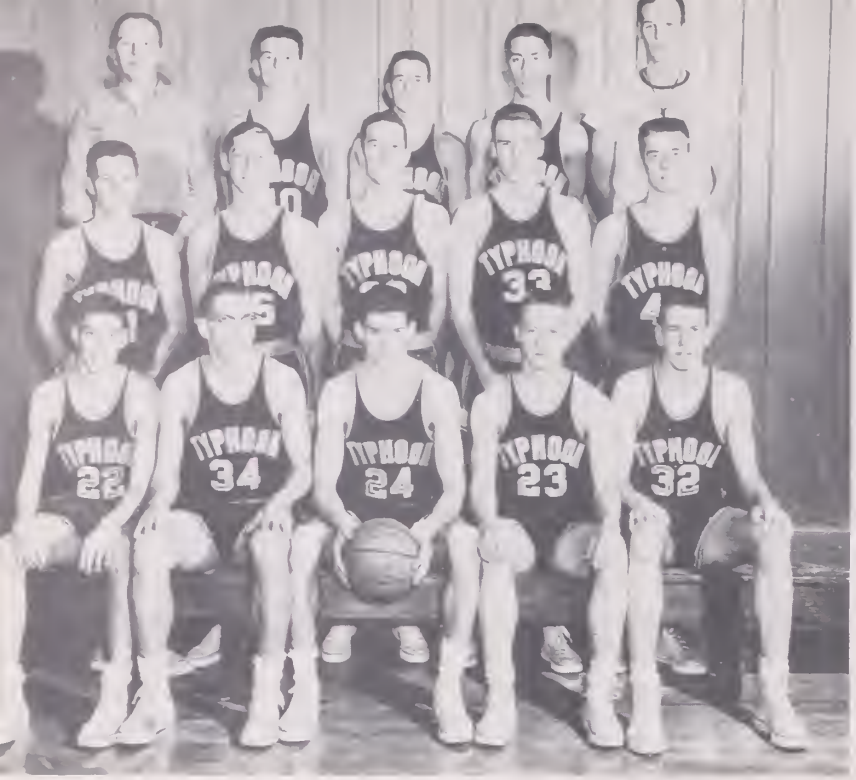

VARSITY BASKETBALL TEAM
STATE CHAMPIONS OF 1958

1st row, L. to R.: H. Conn, J. Tesh, Copt. B. Keller, K. Roberts, D. Ellis. 2nd row: G. Gill, F. Ivey, B. Brodley, A. Foster, D. Rouse. 3rd row: Mgr. B. Turpin, N. Midkiff, S. Veozey, C. Willioms, Cooch Driesell.

Here is this yeor's hord-working monoger, Bobby Turpin, who contributed o lot to the teom's terrific seoson.

The inspirotion of Cooch "Lefty" Driesell ond Coptoin Bucky Keller led the teom to victory ofter victory.

Employing one of the teom's well-known techniques, Bucky Keller comes through with o fost breok os Hompton's John Ellerson tries to cotch up.

In the norrowly won Worwick gome, Jock Tesh jumps for the rebound ogoinst Buddy Olney. Newport News outlosted the Formers 50-48.

CHAMPS FOR THE THIRD YEAR!

J. V. BASKETBALL TEAM
1st row, L. to R.: E. Cohen, R. Worthington, B. Damron, D. Carroll, H. Underwood, R. Fowler. 2nd row: G. Balanis, J. McMahan, T. Koger, J. Lentz, C. Smith, D. White. 3rd row: J. Hall, Mgr. B. Mears, Coach Ronge, Mgr. J. Murden, M. Eason. Missing from picture is R. Burroughs.

J. V. SCOREBOARD

NNHS	51	Moury	38
	41	Gronby	34
	39	Hompton	31
	53	Churchlond	47
	53	Suffolk	23
	54	Princess Anne	42
	43	Crodock	48
	63	Oscor Smith	31
	57	Worwick	39
	39	Churchland	23
	36	Norview	38
	65	Suffolk	49
	52	Worwick	41
	59	Moury	24
	54	Oscor Smith	32
	32	Hampton	31
	74	Cradock	26
	72	Granby	41
	47	Wilson	43

8th AND 9th GRADE SCOREBOARD

NNHS	30	George Wythe Jr.	55
	27	Buckroe Jr.	25
	23	Warwick Jr.	62
	27	Buckroe Jr.	41
	33	Worwick Jr.	59
	24	George Wythe Jr.	48
	25	Buckroe Jr.	43
	29	George Wythe Jr.	50
	27	Worwick Jr.	42
	28	George Wythe Jr.	48
	36	Buckroe Jr.	27
	42	Warwick Jr.	68

8th AND 9th BASKETBALL TEAM
1st row, L. to R.: Coach Helms, G. Fitzgerald, H. Klesmer, B. Fixx, W. Goff, D. King, B. Anspach. 2nd row: M. Jeffers, J. Carleton, B. Helmer, M. Safikitis, M. Hill, B. Bryant, B. Glenn. 3rd row: Mgr. D. Schwartz, L. Harrell, W. Williamson, D. Hinnant, B. Helmer, S. Corum, Mgr. L. Spigel

THE TRACK TEAM SHOWED

JULIUS CONN
Co-Head Coach

VIRGIL MEARES
Mile
Co-Captain

DAVID PELTZ
Half Mile
Co-Captain

DAN OUTLAND
Shot Put

TRACK TOPICS

Track at NNHS once again promised to be a thrilling affair as the ANCHOR went to press. The sport actually began with Cross-Country in the fall.

This year's Cross-Country Team was blessed with two boys who led the team to an undefeated season. Virgil Meares, the team captain, and David Peltz placed first and second respectively in each dual meet, Meares broke the record in the Eastern District Meet, and with solid backing from boys like Puckett, Crickenberger, and Horton, the team went on to take second place in the State Meet, again with Meares and Peltz first and second. After such a successful season, Cross-Country now has been made a major sport in Newport High. In case you don't know, low score wins in this sport.

The undersized Indoor Track Team only ran in the State Meet, where they took fourth place. David Peltz won the half-mile; Dan Outland won the shot put; Virgil Meares took a close second in the mile; and the relay team took third place.

Guided by the masterful hands of Co-Coaches Julie Conn and Charles Nuttycombe, and captained by Co-Captains Virgil Meares and David Peltz, the Track Team looks forward to another successful season.

Leading this year's squad are Virgil Meares, who probably will break a record in the mile, David Peltz, who has already broken one record in the 880, and Dan Outland who has broken two in the shot put. Gene Duncan, a very fast sprinter, leads in the 440 and relay, being joined in the latter by team-mates Peltz, Horton, and Tolbert.

High-flying Tommy Leyland is aided in the pole vault by Martin and Tesh; other high-flyers are Henry Goad in the high jump and James Vines in the broad jump. Goad and Billy Gatling are the two leading hurdlers, with Goad on highs and Gatling on lows.

Having already taken four dual meets, the Typhoon tracksters hope to come out on top in every upcoming event. They can do it, and it looks as if they will.

CINDER SCOREBOARD — 1957-1958

CROSS COUNTRY

(Lowest scare wins)

NNHS	19	Warwick	40
	16	Wilsan	47
	18	Narview	42
	18	Granby	42

Eastern District Meet: 1ST PLACE
Placed: Meares—1st
Peltz—3rd

State Meet: 2nd Place
Placed: Meares—1st
Peltz—2nd

INDOOR TRACK

State Meet: 4th Place
Placed:
Meares—2nd—Mile
Peltz—1st—880
Outland—1st—Shot Put

TRACK

NNHS	81	Princess Anne	32
	68	Wilsan	45
	80	Narview	33
	59	Hamptan	54

Tidewater Meet:
Placed: 1st—Relay
Peltz—1st—880
Meares—1st—Mile
Outland—1st—Shot Put

NNHS	65	Maury	48

Virginian-Pilat Relays:
3 relay 1st places, 1st place—shot put

Eastern District Meet: 2nd place

May 9	Warwick	Hame
May 16-17	State Meet	Charlattesville

SKILL AND COMPETITIVE SPIRIT

CHARLES NUTTYCOMBE
Co-Head Coach

CROSS COUNTRY TEAM
EASTERN DISTRICT CHAMPIONS

1st row, L. to R.: L. Puckett, W. Hartan, V. Meares, D. Peltz, L. Crickenberger, J. Gilmon. 2nd row: Mgr. W. Timberlake, H. Gaad, F. Bawen, J. Marewitz, H. Wilks, N. Dick, Caoch Cann.

WILLIAM TIMBERLAKE
Seniar Manager

High hurdler Henry Good clears the hurdle with his usual form.

Gene Duncan and Wilbert Hortan place 1-2 in the 440 as Newport News downs Princess Anne, 81-32.

Billy Gatling warms up an the law hurdles, preparing far an upcaming meet.

TRACK TEAM

1st row, L. to R.: K. Raberts, L. Puckett, W. Hortan, G. Duncon, J. Vines, T. Leyland, Co-Copt. D. Peltz, Ca-Capt. V. Meares, D. Outland, H. Gaod, B. Gotling, L. Crickenberger. 2nd raw: D. Martin, F. Friedlond, J. Marewitz, J. Talbert, B. Bradley, D. Carrall, J. Berzins, R. Heflin, S. Hallett, H. Wilks, G. Tesh. 3rd row: Coach Conn, Caach Nuttycombe, A. Hall, J. Pattersan, J. Gilmon, D. Hardy, B. Janes, H. Fenigsahn, Mgr. F. Gillespie, Mgr. S. Conn, Mgr. W. Timberlake.

WITH SPRING

Distance aces David Peltz and Virgil Meares are clocked in another record-breaking time by Coach Cann.

Sprinters Allen Hall and Gene Duncan await the starting signal for the 100 yard dash.

Pole vaulter Tommy Leyland is watched by his fellow vaulters as he skins over the bar.

Dan Outland gets set for another mighty heave in the shot put.

Wilbert Harton takes the baton from Jimmy Talbert in the relays.

CAME THE BEGINNING OF BASEBALL

BASEBALL TEAM

1st row, L. to R.: D. Wynne, D. White, M. McCormick, Capt. D. Mollick, J. Van Noy, J. Kersey, B. Mears. 2nd row: S. Veazey, D. Wray, D. Rouse, A. Foster, H. Underwood, J. Tesh, Cooch Powers. 3rd row: W. Hancock, R. Brocey, G. Vanness, B. Rouse, G. Woodhom, J. Gorrell, Cooch Helms.

Our coaches and manager take time out for a picture. They are L. to R.: Head Coach Jack Powers, Manager Johnny Kirby, and Assistant Coach Bill Helms.

DIAMOND HEADLINES

Defending Eastern District baseball champion Newport News has begun its 1958 campaign in quest of another fine season. At the outset of the season, the Typhoon nine was hampered by adverse weather conditions and had less practice sessions than were planned as a result. However when NN met its first few opponents, this lack of practice was barely noticeable. With a few key lettermen returning from last year's champions, it looked as though Newport News High School would once again be a leading contender for the district title.

As the ANCHOR went to press, the Typhoon diamondmen had chalked up wins over most of their non-conference opposition, an early loss to Wilson being the only blot on the record at that time.

Jack Tesh, Dan Rouse, and Guy Vanness were the pitchers that figured in the hurling plans of Coach Jack Powers. The batting strength of Coach Powers' outfit lay in the abilities of Jimmy Van Noy, Jesse Kersey, Donald Ellis, and Captain Donald Mollick, while Horace Underwood, Mike McCormick, Allen Foster, and Donnie White were expected to contribute defensive strength.

In the first game of the season, Newport News met and downed a Poquoson nine, 7-4. The game was highlighted by the pitching of NN's Guy Vanness who gave up only four hits to the Bull-Islanders.

A well-pitched Wilson High team shaded the battling Typhoon in Newport News' second non-conference encounter. NN also received a good hurling job from southpaw Dan Rouse, but the Presidents had a slight advantage in the hit department and went on to take the game, 2-1.

The pitching of the Typhoon continued to excel as visiting York was held to one weak hit by Jack Tesh in his first pitching assignment.

Warwick's Farmers were the next opponents on the Typhoon schedule. A strong NN batting game and Warwick's fielding miscues contributed to a 5-2 Newport News win.

The prospects for the rest of the season looked good indeed at printing time, and by the time this appears we hope that Newport News will be on top again. In any case the team will be sure to make the student body proud of them as they have done in the past.

DIAMOND SCOREBOARD — 1958

NNHS	7	Poquoson*	4
	1	Wilson*	2
	6	York*	0
	5	Warwick*	2
	1	Hampton	2
	4	Wilson	3
	8	Warwick	7
	0	Princess Anne	1
	4	Churchlond	0
Moy 3	Oscar Smith		Home
May 6	Moury		Away
Moy 9	Suffolk		Away
Moy 10	York*		Away
May 13	Norview		Away
May 16	Cradock		Home
Moy 20	Granby		Home
May 24	Hompton*		Home

*Non-conference

HOURS OF PRACTICE AND TRAINING

DONALD MOLLICK
Center Field
Captain

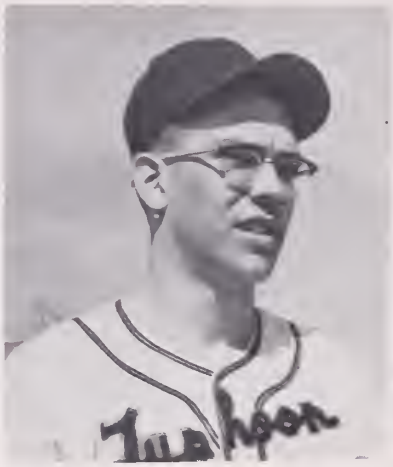

JACK TESH
Pitcher

JIMMY VAN NOY
First Base

DAN ROUSE
Pitcher

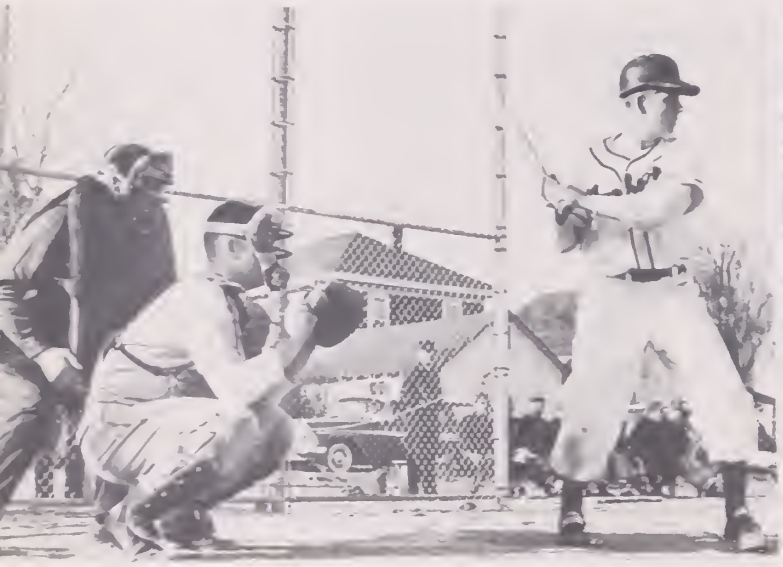

Jesse Kersey is shown tensely watching the pitcher while waiting for the pitch.

Horace Underwood is safe at first as York's first baseman awaits the ball.

Jimmy Van Noy rounds first base and heads for second in the York game.

Pitcher Jack Tesh whirls and fires the ball to catcher Horace Underwood.

BROUGHT GOOD RESULTS

Dan Rouse tries desperately to make first base as the Typhoon downs York, 6-0.

Poquoson's John Townsend slides into home as catcher Steve Veazey makes the play.

Captain Donald Mollick takes a good cut at the ball from the York pitcher.

First baseman Jimmy Van Noy waits for the ball on a "pick-off" play.

GUY VANNESS
Pitcher

JESSE KERSEY
Second Base

DONALD ELLIS
Left Field

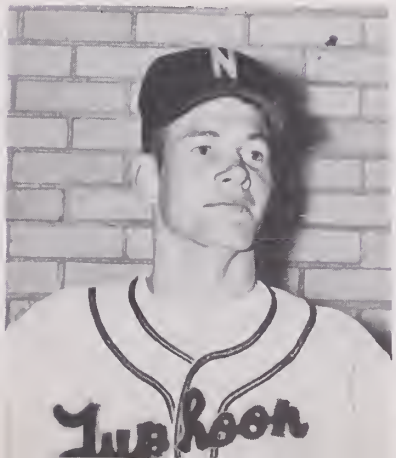

DICK WYNNE
Second Base

THE GIRLS ENTERED INTO OUR

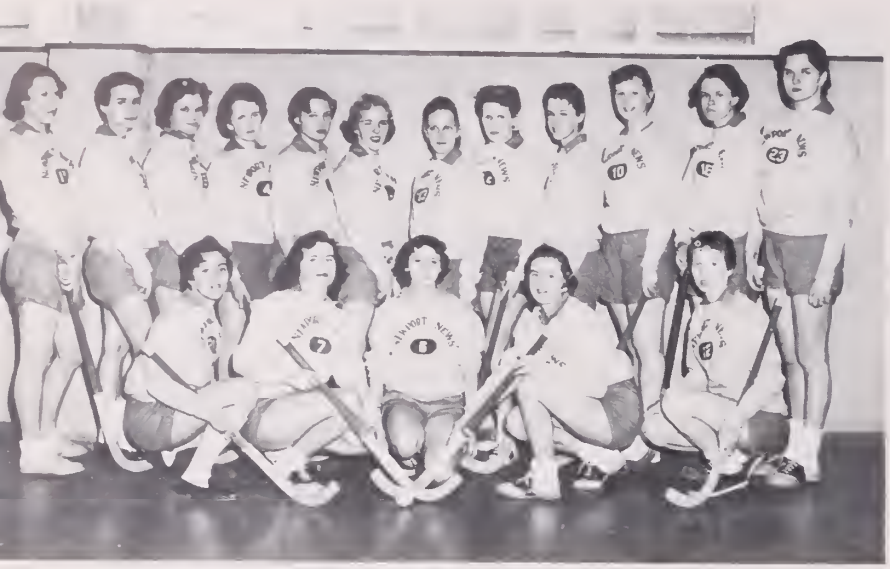

VARISTY HOCKEY TEAM

Kneeling, L. to R.: R. Phillips, B. Council, C. Ellis, J. Phillips, S. Mueller. Stonding ore: M. Swonn, B. Turner, A. Bost, H. Alcorn, L. Powell, B. Morris, R. Forbes, C. Jones, P. Jones, K. Peorce, M. Drewry, C. Dovis.

S. Nesbitt ond C. Jones demonstrote os the Tumbling Club look on. They ore, 1st row, L. to R.: N. Deoring, L. Ellis, B. Ellis. 2n row, L. to R.: R. Forbes, C. McKinsey, V. Hortsell, C. McPhersor

Peggy Morkhom ond Phyllis Ritter vie for possession of boll in o fost moving bosketboll gome.

The G. A. A. Executive Boord works hord orgonizing the octivities for the girls' othletic ossociotion. These girls ore, 1st row, L. to R.: B. Morris, N. Collins, V. Hortsell, R. Forbes. 2nd row, L. to R.: R. Phillips, N. Stoton, C. Stephenson, D. Jockson. 3rd row, L. to R.: G. Goskins, G. Tort, S. Nesbitt, S. Mueller.

Peggy Morkhom hits the boll over the net ot th stort of on exciting volleyboll gome.

WELL-BALANCED SPORTS PROGRAM

V. Hartsell, S. Nesbitt, and C. Janes demanstrate ta the Apparatus Club their skill an the parallel bars.

R. Farbes and C. Eliis shaw goad baseball form while practicing for this popular spring spart.

The faur teachers pictured abave are the backbane of the Girls' Physical Educatian Department. They are, seated, L. ta R.: Mrs. Sanders, Mrs. Masters. Standing, L. to R.: Miss Wente, Miss Seats.

The basketball team takes a break during practice to pase far our photographer. They are: seated, L. to R.: J. Humphrey, N. Callins, M. Spell, S. Nesbitt. Standing, L. to R.: B. Margan, K. Hawley, V. Hartsell, G. Tart.

These girls are shawn demanstrating same af the fundamentals they have learned in madern dance class. They are, L. ta R.: V. Hartsell, J. Humphrey, A. Bast, K. Hawley.

"In Triumph May They Fly"

ADVERTISEMENTS

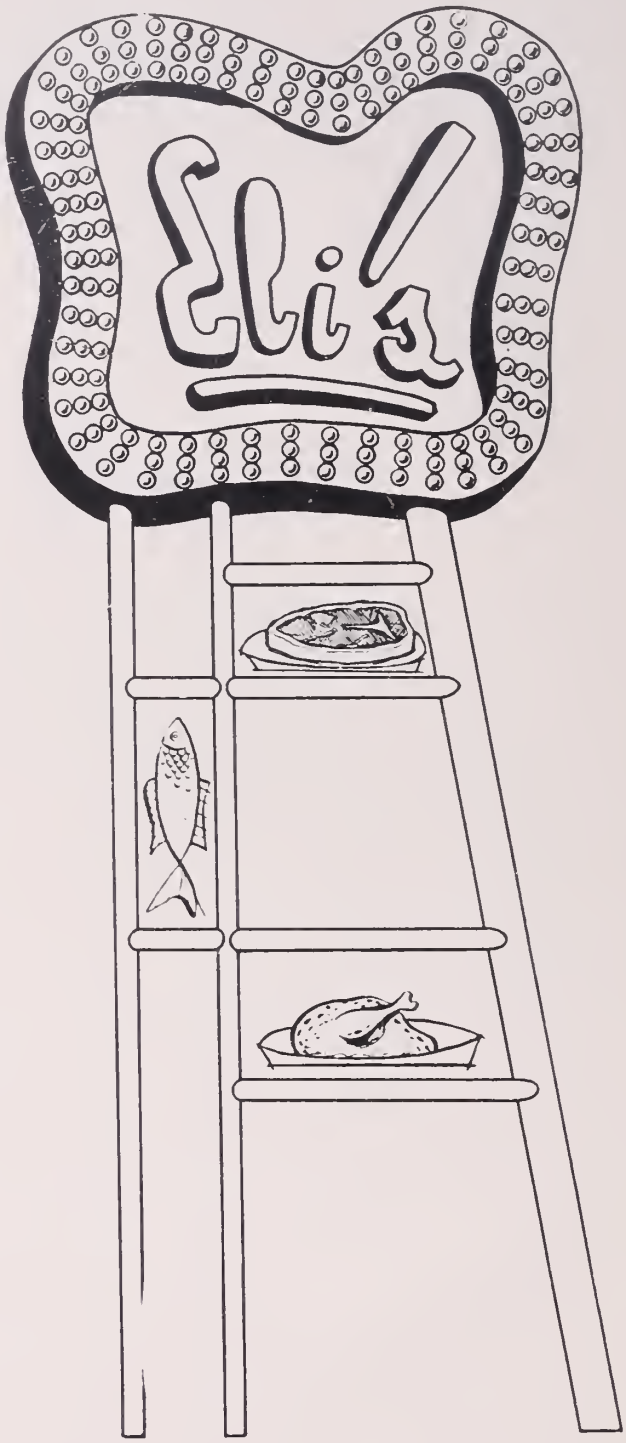

Eli's

Gem of The Peninsula

NEW LOCATION
Langley Field Circle and Military Highway
HAMPTON

Prompt and courteous deliveries are one of the Boulevard Pharmacy's many services.

BOULEVARD PHARMACY

Prescriptions — Cosmetics — Perfumes

301 Blair Ave. **Dial 4-1371**

Huntington Avenue Amoco Service Station

WASHING, GREASING, GAS, OIL

ACCESSORIES, TIRES, TUBES

★

4114 Huntington Ave. **Phone 2-9633**

Newport News, Virginia

TOPS IN GOOD FOOD

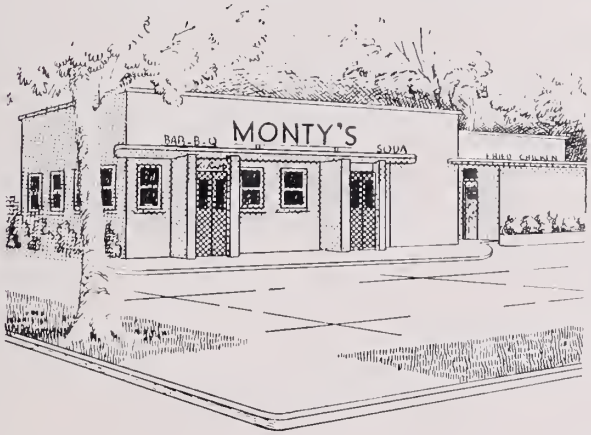

Monty's

Virginia Avenue at 44th Street

Dick Wynne, president of the senior class, admires the fine clothes shown to him by Joe Miller at

Spigel's College Shop

130 32nd Street **Dial 2-6982**

Spigel's—The Only Exclusive Boys' and Students' Shop on the Peninsula

A tip for a miss who's extra special

If you are an alert young woman, you'll find an "extra special" job at the telephone company.

You'll meet lots of young people your own age . . . work in pleasant surroundings . . . receive good pay while you're being trained . . . get regular raises. And you don't need any experience!

Best of all, you'll be helping almost everyone in your community. Why not find out more about the advantages of telephone work?

The Chesapeake & Potomac Telephone Company of Virginia

"A good place to work"

"OVER 40 YEARS OF COURTEOUS SERVICE"

I. GREENSPON

FURNITURE STORE

Louis Morewitz — N. Bruce Boyette

Phone 5-1393

544 - 25th Street Newport News, Va.

RUTH STAPLE

HOUSE OF BEAUTY

903 Kecoughtan Road

Phone 7-1461

COMPLETE LINE OF BEAUTY

Sanitary Restaurant

Corner of

31st and Washington

ACME OIL CO.

⚓

BOAT HARBOR

Phone Day 5-1545 Night 4-1362

1527 W. Pembroke Avenue
Hampton, Virginia

"Where You Dine Better for Less"

Where Typhoons Meet and Eat

Compliments

of

CONN SERVICE, Inc.

"Your G. E. Dealer"

1425 Kecoughtan Road Phone 4-1491

Compliments

of

FABRIC CENTER

"Direct Outlet from Mills"

2619 Kecoughtan Road

Phone Hampton 4140 Hampton, Va.

LAMPS AND SHADES

Antique — Furniture — Reproduction

GAMMON'S ANTIQUE SHOP

320 Kecoughtan Road Phone 5-1943

LOW ON DOUGH?

We Hove Plenty of it in
CAKES, PIES, BREAD

CRUM'S BAKERY

3511 Huntingtan Avenue Dial 2-7342
3820 Kecaughtan Raad, Hamptan, Va.

BAKER & HAZELWOOD
INC.

REALTORS • INSURORS

130 26th Street

Dial NN 3-1653

SPORTS BOWL

•

"Bowl and Have Fun"

•

7400 Warwick Raad

Compliments of

LAWSON'S GROCERY

2400 Oak Ave. Dial 6-1601-2

BOWEN COMPANY

INSURANCE CONSULTANTS

136 - 28th Street Dial 4-1441

Compliments of

W & S DRIVE-IN

L. S. Stone ond E. B. Wertheimer, Jr.

Alumni of N. N. H. S.

Save Your Money by investing with us. $2.00 per month and upwards. Current dividend 3%.

NEWPORT NEWS BUILDING and LOAN ASSOCIATION

120 26th Street

Dial 2-0541

LINCOLN CONTINENTAL MERCURY

UNIVERSAL AUTO SALES CORP.

4210 Huntingtan Avenue

Newport News, Virginia

Dial Office 4-1461

HARLEY-DAVIDSON
Motorcycles — Bicycles

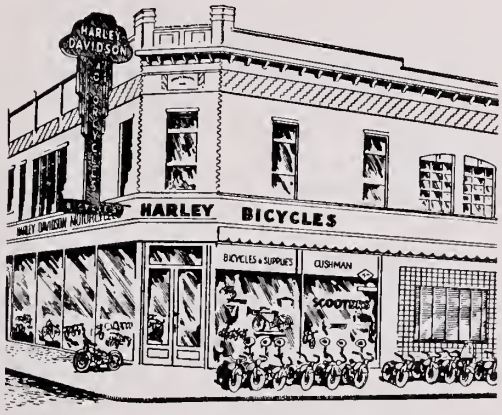

We Are Representatives For:

Harley-Davidson Motorcycles
Johnson Outboard Motors
Cushman Motor Scooters
Hand Lawn Mowers
Harley Bicycles
Columbia Bicycles
Power Lawn Mowers
Children's Wheel Goods
Arnold Schwinn Bicycles

SALES AND SERVICE

TIDEWATER MOTORCYCLE CORP.
25th and Huntington Avenue **Phone 5-1805**

Congratulations

Penn Luggage

Compliments

of

CITIZENS NATIONAL BANK

Hampton, Va.

WEAVER BROTHERS

Since 1898

LUMBER — MILLWORK

BUILDING MATERIALS

NEWPORT NEWS

YORKTOWN

Paramount Theatre
THE PENINSULA'S FINEST

DRESSES — SUITS — COATS
SPORTS WEAR

☆

PARISIAN SHOP
"Always Something New"
Woshington Ave. ot 28th Street

BRYANT & NELMS
REAL ESTATE
and
INSURANCE

★

129 26th Street
Phone 4-1621

WARWICK
AUTO BODY WORKS
COMPLETE AUTO BODY REPAIRS
and Painting

Todds Lone & Jefferson Ave.
Worwick, Vo. Phone 8-7171

☆ ☆ ☆

A CREED FOR AMERICAN YOUTH

I resolve to let no time or opportunities slip unused by me; that in small things I will strive to do the best that I can in order that the big opportunities of the future will find me qualified. I realize that my future is an enlargement of the present. What I do in my high school years will make me stronger in character that I may help to make a stronger America.

Sponsored by

Patrick & Silk, Inc.
Appliances and Television
3404-06 Washington Avenue

BABCOCK INSURANCE
AGENCY, Inc.

DAVE BABCOCK

216½ 34th Street

Newport News, Va.

Phone 4-4842

★

"SAVE WITH DAVE"

O. J. BRITTINGHAM CO.

Heating — Plumbing — Roofing

Sheet Metal Work

331 - 32nd Street

Phone 5-1225 **Newport News, Va.**

FOODS AT WHOLESALE PRICES
LOCKERS AND HOME FREEZERS

AMANA FREEZER SALES and SERVICE

Yoder Frozen Foods, Inc.

339 - 35th Street

HOPKINS OPTICAL CO.

PRESCRIPTION OPTICIANS

B. R. HOPKINS

Telephone 4-5885

124 28th St. **Newport News, Va.**

HELMER FEED STORE

PURINA CHOWS

Seeds and Poultry Supplies

32nd and Jefferson Ave.

Newport News, Va.

JOAN OWNBY

Gene Edmonds

PHOTOGRAPHER

1814 Kecoughtan Road Hampton, Va.

Phone 4-4591

We Have Enjoyed Serving You This Year

DODGE PLYMOUTH

DODGE *"Job Rated"* TRUCKS

Shackelford Auto Company, Inc.

339 25th Street

Newsome Air Conditioning Company

Heating *Carrier* **Cooling**

Compliments of

YOUNG K. GAYLE

INSURANCE

Law Building

Buy Your Hardware and Supplies from

GOODMAN HARDWARE COMPANY

2405 Jefferson Avenue

W. T. CHAPIN, Inc.

Insurance and Real Estate

126 26th Street **Dial 4-1471**

DIAL 2-6502

"NICK" VENERIS

PLUMBING — HEATING — ROOFING
SHEET METAL WORK

34th St. and Huntington Ave.
Newport News, Virginia

Meet Me at

ANTINE'S

The Peninsula's Leading
Luncheonette
Newstand
Craft Shop

28th & Wash. Ave.

NEED GAS?

Stop at

NURNEY and COX

Service Station

5800 Virginia Avenue **Dial 2-9731**

Courtney Kerman and Wendell Williamson smile confidently after placing their valuables in a Citizens Marine Jefferson Bank deposit box where they will be kept safe.

CITIZENS MARINE JEFFERSON BANK

Washington Avenue at 25th Street Dial 6-1381

MEMBER FEDERAL DEPOSIT INSURANCE CORPORATION

Old Dominion Crab Co.

Wholesale Dealers in

CRABS AND CRAB MEAT

⚓

Phone 2-7319

Newport News, Virginia

Boat Harbor **Post Office Box 196**

U. S. TIRE SERVICE, Inc.

4304 Kecoughtan Road

Hampton

DIAL HAMPTON 6376

Congratulations to the Senior Class

★

R. R. JONES
FURNITURE

213 30th St. **Tel. 2-2361**

Peninsula Funeral Home

2505 Chestnut Avenue
Dial 4-1486

⚓

AMBULANCE SERVICE

Thank You

FOR CHOOSING US AS YOUR OFFICIAL CLASS PHOTOGRAPHER

In the years to come we hope you will choose us again as your "official photographer" to record with fine photographs the many other memorable occasions in your life.

Your Official Photographer

Portrait Studio 3rd Floor

Nachman's

HASKINS BARBER SHOP

West Avenue and 24th Street

THREE EXPERT BARBERS

To Take Pride in Your Personal Appearance
At All Times

Fine Barbering is Our Specialty

Phone 2-9484

Compliments
of

Vic Zodda's

Italian-American Restaurant
U. S. Route 168
Warwick, Virginia

JAMES RIVER ESSO SERVICENTER

BUY AT THE ESSO SIGN

7722 Warwick Road
Telephone Warwick 4-2047

**TIRES, BATTERIES
and Accessories**

Road Service

Towne and Countrye
Ladies Specialtye Shoppe

9910 Warwick Road Warwick, Virginia

**The Peninsula's Most Exclusive
Apparel Shoppe**

Phone 8-8131

SWIFT & COMPANY
Hampton

Pete's Bar-B-Que

CURB SERVICE

**Serving the Peninsula's Best
Fried Chicken & Jumbo Milk Shakes**

7328 Virginia Ave. Phone 2-9876

LOCUST AVENUE SERVICE CENTER

Gas — Oil — Accessories

**Washing - Greasing - Battery
and Tire Service**

1000 Kecaughtan Road
Dial 2-9783

Compliments of

SWING AND PRICE

⚓

2455 W. Pembroke Ave.

Hampton

NBC

WVEC 1490

WVEC-TV CH. 15

Compliments

of

A. B. SOUTHALL

FURNITURE AND APPLIANCES

Hardware and Plumbing Supplies

1635 W. Pembroke Phone 3-6551

606 Warwick Road Phone 8-7606

Douglas Pitt,

Inc.

Realtors . . Insurors

★

DIAL

5-1292 or 5-1293

125 - 26th Street

Looking "pretty as a picture" are Evelyn Fryer and Evelyn Thomas in lovely dresses from

Phillip Levy and Company

2707 WASHINGTON AVENUE **NEWPORT NEWS, VA.**

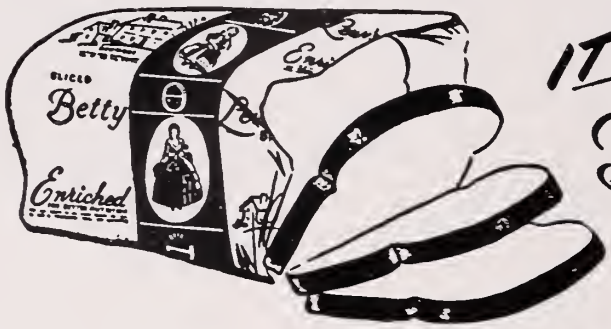

IT'S FRESH!

Betty Lewis

BREAD

Baked in Newport News

THE DOORWAY

TO

MODERN BANKING

☆

BANK

OF

WARWICK

2-0970 PHONES 2-2651

All Roads Lead to Our Door for
DEPENDABLE SERVICE

CUTCHINS BROS.
GAS, OILS, ACCESSORIES
GENERAL AUTO REPAIR

25th St. and Poplar Ave. Newport News, Va.

Compliments of

Rollo Music Company

2600 West Pembroke Ave.

Congratulations

Class of '58

YELLOW CAB CO.

2407 Washington Ave.

Dial 4032 for Appointment

Sussex Beauty Salon

CREATIVE HAIR STYLING

"Exclusive But Not Expensive"

3837 Kecaughtan Road Hampton, Va.

Prompt Service Easy Terms

BAITY UPHOLSTERY
FURNITURE — AUTOMOBILE

GUARANTEED WORKMANSHIP
Finest in Plastic and Fabric Uphalstery

Phone 3-7113

3513-15 Shell Road Hampton, Va.

Esso

BOB'S VICTORY ESSO SERVICENTER
Washing—Lubrication—Accessories

25th St. and West Ave. Newport News, Va.
2-9415 — PHONE — 4-5271

EVANS STUDIO
OF DANCING

☆

64 Victoria Ave.
Hampton

Open Daily 1 P.M. - 8 P.M.
Saturdays 10 A.M. to 8 P.M.
Sundays 4 to 7 P.M.

EXOTIC AQUARIUM
"The Finest in Things Aquatic"

TROPICAL FISH — PET SUPPLIES

T. A. McCLURE — N.N. 2-7469

1811 Kecaughtan Rd. Hampton, Va.

Lydia Powell makes the first deposit to her new Savings Account at

THE FIRST NATIONAL BANK

NEWPORT NEWS, VIRGINIA

Member Federal Deposit Insurance Corporation

1830 RANDOLPH-MACON COLLEGE 1958

Ashland, Virginia

An accredited liberal arts college for men with a national reputation for the success of its graduates

Information may be secured from

H. BURNELL PANNILL, Dean of Men and Director of Admissions

Riverside Funeral Home
Inc.

Successors to

Rouse-Carper Funeral Home
and Carder Funeral Home

7415 River Road

"Our Customers Are Our Friends"

H. SAVILLE & SON, Inc.

Complete Line of
Wholesale Fruits & Vegetables

Daily Delivery Service
Covering the Entire Peninsula

Five Phones to Serve You — Dial 6-1358

2300 Washington Ave. Newport News, Va.

Dial 2-6911 **P. O. Box 956**

MARTIN & RICHARDSON SEAFOOD COMPANY

Specializing in

Fresh Picked Crab Meat and Oysters

Boat Harbor

Newport News, Virginia

Dial 2-5962

McCALL & CLEMM
Decorators

Wallpaper :-: Paints

Painters :-: Paperhangers

2615 Chestnut Ave. Newport News, Va.

SHEET MUSIC — DANCING ACCESSORIES
RECORDS

Staff

MUSIC STORE

Bus. 8-8311 PHONES Res. 8-3121

HELEN N. EVANS

193 Warwick Road Warwick, Virginia

Arrow Ties Stetson Hats
Arrow Shirts Griffon Clothes

I. MIRMELSTEIN'S

"Men's Wear Since 1897"

3106 Washington Ave.

Telephone N.N. 2-6527

Meet Me at The

NEW RENDEZVOUS

FOR GOOD FOOD

1612 Kecoughtan Road Hampton, Va.

S. NICOSIA, Inc.

Wholesale Dealer in

FRUITS AND PRODUCE

Bananas a Specialty

Dial 2-3227 2307 Washington Ave.

Autographs

DRINK
Coca-Cola
REG. U. S. PAT. OFF.

CONGRATULATIONS

to the graduating class

BOTTLED UNDER AUTHORITY OF THE COCA-COLA COMPANY BY

THE NEWPORT NEWS COCA-COLA BOTTLING COMPANY, INCORPORATED

Frances Lawsan, best dressed seniar, and Andra Bost chaase lavely gowns for that big dance from the latest styles at

Leggett's
OF NEWPORT NEWS

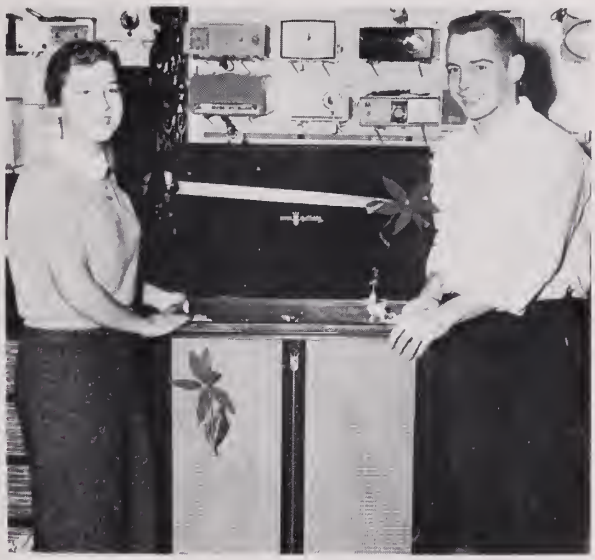

Sandra Taylar and Buck Hart smile happily as they listen ta Hi-Fi music at

Shaw Jewelry Co.

2809 Woshington Ave.
Newport News

Sterling Flatware by Garham, Heirloom, Internatianal, Lunt, Towle and Wallace

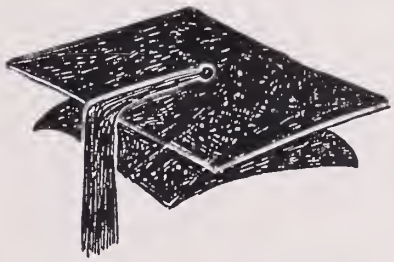

Congratulations

Class of 1958

Nick Allen Motors, Inc.

Virginia Avenue

Diol 4-1734

Sawyer Construction Company

GENERAL CONTRACTORS

★ ★ ★

P. O. Box 179
Telephone 7273

1668 W. Pembroke Ave.
Hampton, Va.

Congratulations

COLE & SCOTT

FASHIONS FOR MEN

NEWPORT NEWS — WARWICK

FOR SMOOTH SAILING
WARWICK
LAUNDERERS - DRY CLEANERS

LAUNDERERS

DRY CLEANERS

74th Year Serving the Peninsula

Dial 4-1421 or 4-1422

127 - 24th Street

The Tri-Cities Finest Restaurant

MUSEUM INN

Famous for Steaks and Seafood

Private Dining Room Available for Parties

1001 Warwick Rd. (Route 60)

Phone 8-9915 Warwick, Virginia

Having the Gang in for a Treat?
Get Your Refreshments at

Pittman's Grocery

R. C. SATCHELL, Prop.

GROCERIES, FRUITS, FROZEN FOODS

FRESH MEATS and PRODUCE

2615 Marshall Avenue Dial 4-2124

24 Hour Wrecking & Road Service

WYTHE TIRE CO., Inc.

COMPLETE TIRE SERVICE

FRANK LITTLE, Pres.

Pine Ave. and 25th St.

Phone 4-1459 Newport News, Va.

Compliments of

Cofer Motor Sales

Inc.

DeSOTO PLYMOUTH

Sales & Service

1897 1958

Sixty Years

of Quality Printing

THE FRANKLIN PRINTING COMPANY, INC.

Printers -:- Bookbinders -:- Rulers -:- Lithographers

210-220 Twenty-fifth Street Dial 4-1720 Newport News, Virginia

Barbara Johnson and Shirley Allen, graduates of Newport News High School, discuss the many opportunities offered at the

RIVERSIDE HOSPITAL

School of Nursing

AMERICA'S NUMBER ONE
ROAD CAR

Pontiac

WARD PONTIAC SALES,
Inc.

3201 Virginia Ave. Newport News, Va.
Dial 3-1638 DMV 269

A Lovely Girl

These Dawn lovelies always personify that fresh, well-groomed, sophisticated look. These girls know that no greater lesson can be learned than that of hygienic cleanliness. For this service they depend on Dawn's excellent and efficient laundry and dry cleaning to keep their clothes fresh and neat.

DAWN
BRINGS HAPPY DAYS

Is Like A Melody

When these lovely lasses are entertaining their beaus and guests they know that their home is always clean and attractive because of Dawn's hygienic cleaning of rugs, pillows and home furnishings. These eight young ladies are thankful for Dawn's varied services.

DAWN
BRINGS HAPPY DAYS

COMPLIMENTS

OF

PENINSULA SUPPLY COMPANY, Inc.

LUMBER

AND BUILDING MATERIALS

★ ★ ★

34th Street and Virginia Avenue

Phone 4-1496 Newport News, Virginia

Sleep in Security
Insure Your Property
with

J. F. Tilghman, Inc.

Nelson C. Overtan

REALTORS INSURANCE

122 26th Street

DRUCKER & FALK

Real Estate
and
Participating Insurance

131 26th Street DIAL 6-1687

Gary Farnswarth knows that the latest style in hair cuts is a specialty at

Boyd Bros. Barber Shop

142 - 26th Street

SATISFIED CUSTOMERS ARE OUR AIM

Seniors Jesse Kersey, Becky Marshall and Larry Crickenberger pase under the marquee at the Palace Theatre, where they enjay warking part-time after schaol.

PALACE THEATRE

32nd and Washington Ave.

MODERN SALES & SUPPLIES, Inc.

M. C. Nesbitt

Restaurant, Store and Hotel Supplies

Phone 4-1477

7010 Virginia Ave. **Warwick, Va.**

"Safe and
Economical
Transportation"

Citizens' Rapid Transit Company

Specializing in Chartered Service

3400 Victaria Baulevard, Hamptan

Phane Hamptan 3-3344

Fashion Wise, Economy Wise
Graduates and Undergraduates
Shop at
BESKIN'S
DEPARTMENT STORE
Over 50 Years Young
Corner of 24th and Jefferson Phone 3-1388

Abbitt Realty Company
INCORPORATED
132 29th Street

Our Specialty —
KOSHER AND IMPORTED FOODS
Althaus Delicatessen
Dial 4-4731
105 - 28th St. Newport News, Va.

For the Very Best in Meat and Poultry
— Buy At —
PERRY'S MEAT AND POULTRY MARKET
3207 Huntington Avenue

SCHOOL OF
BUSINESS ADMINISTRATION
COLLEGE TRAINED FACULTY
Superior Training for Selected Students
Day and Evening Classes —
Open All Year —
Air-Conditioned Classrooms
Low Tuition — High Standards — Enroll Today
College of Hampton Roads
3112 West Avenue Dial 2-1811

For All Your Jewelry Needs
It's
Barr Brothers Jewelers
3005 Washington Ave.
NEWPORT NEWS
28 West Main Street
NORFOLK

Horne Brothers, Inc.
Marine Repairs
and General Contractors
2408 River Road Newport News, Va.

List Your Real Estate
With
MURRAY and PADGETT
131 28th Street
REALTORS INSURANCE

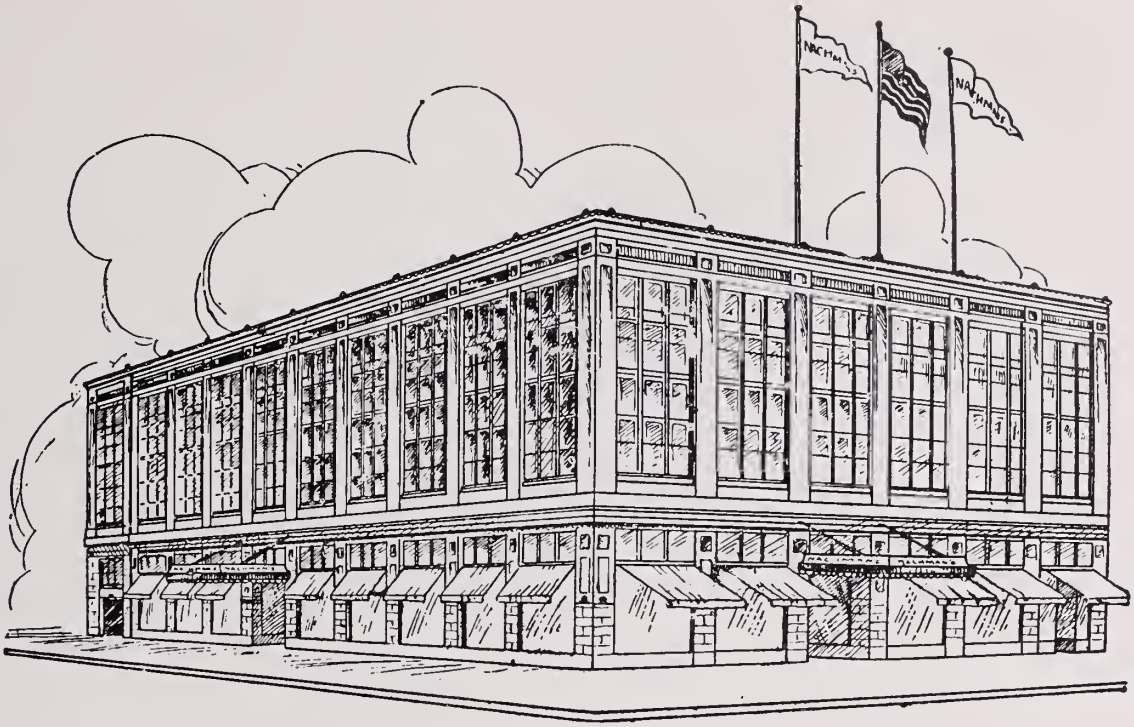

Have You Considered a Career in Retailing?

Many opportunities available soon with two big stores on the Peninsula.

Nachman's

NEWPORT NEWS, VIRGINIA

Waterfront Lumber Co.

For Quality Materials at Fair Prices

1200 Jefferson Avenue — Telephone 3-1305

Newport News, Virginia

NEHI

BOTTLING

COMPANY

Bottlers of

R.C. Cola

and

Nehi

Orange and Grape

2615 Huntington Avenue

The Broadway

VIRGINIA ENGINEERING COMPANY, Inc.

General Contractors

80 - 29th STREET

BUILDING

HEAVY

HIGHWAY

UTILITIES

PENINSULA SHIPBUILDERS ASSOCIATION

4201 Huntington Avenue

Bargaining Agency for Employees

of the

Newport News Shipbuilding & Dry Dock Company

Builders of Great Ships

To Help Keep America Strong

on the Seas

NEWPORT NEWS SHIPBUILDING

and

DRY DOCK COMPANY

W. J. FEATHER, Manager

MUTUAL OF OMAHA
and
UNITED OF OMAHA

105 26th Street

Phone 5-1035

NOLDE'S

AMERICAN MAID

BREAD and CAKES

J. S. Arnold's
Esso Service

★

25th St. and Oak Avenue

Dial 7-1803

Compliments of

Wellworth Cleaners

•

11 Branches to Serve You

Compliments

of

S. W. Holt & Co.

The Practical Plymouth

The Beautiful Chrysler

GENERAL AUTO SALES
Incorporated

"Your Chrysler-Plymouth Dealer"

226 31st Street Dial 2-2913

Wake Up and Take
Your Printing Jobs
— To —
Jacobson Press
2705 Huntington Avenue
Calling Cards - Programs - Invitations

DOMINION NEWS CO.
Inc.

•

Wholesale Distributors

NEWSPAPERS and MAGAZINES

MR. B's DRIVE IN
RESTAURANT

Route 168 at Main Street

Dial 8-5216 Warwick, Virginia

Dining Room

Curb Service

Take Out Orders

H. C. Orebaugh
Sheet Metal Works

316-18-20 28th St. Phone 4-1571

Asbestos Siding and Roofing Shingles

Buckingham and Vermont Slate

Sheet Copper and Metal of All Kinds

Lenox Oil Burners — Warm Air

Compliments of

KNIGHT OIL CO., Inc.

•

Compliments of

Appliance Repair Center

2103 Wickham Ave.

Small Appliance Repairs

Commercial and Home
Gas Appliance Repairs

JACK GARRETT, Prop.

Telephone 2-1470

Congratulations Graduates!

— From —

LEON WILKS BETTIE JONES

Agents

LEON WILKS
GENERAL INSURANCE

311 1st Natl. Bank Bldg.

Piano Instruction

CARY McMURRAN

B. Music M. Music

PENINSULA STUDIO OF MUSIC

7006 Virginia Avenue

Phone 2-7735

Compliments of

WILSON AWNING COMPANY

Manufacturers of

Awnings, Covers, Tarpaulins, Flags and Yacht Work

OLDEST ON THE PENINSULA

2314 Washington Ave. Telephone 4-1312

MILLNER'S
Warwick Farms, Inc.

DAIRY PRODUCTS

•

3110 Virginia Ave.

Phone 4-1776

The Way to Her Heart
is a Coat of Fur
From

SILVERMAN Furs

3211 Washington Avenue **Dial 4-1271**

Adams FOR BETTER Shoes

REEDY'S JEWELRY

222 28th Street

Gorland Reedy — Certified Watchmaker

Newport News, Va. Dial 4-3306

G. S. BARNES, INC.

2513 Jefferson Ave.

Newport News, Va.

"Reliable Hardware from

An Established Firm"

Compliments of

DANIEL CLEANERS

★

3509 Huntington Ave. **Phone 2-5241**

TEEN AGERS

Try Our Special ½ Lunch

Veg. & Pat. Entree & Coco-Cola 40c

Our Famous Jumbo Homburger Plate

French Fried Pototoes, Slow 50c

PALACE RESTAURANT

Opposite Broadway Department Store

Mutual Underwriters
DEAL WITH DEAL
99 28th Street
Dial 4-1451

TOUR WITH TEXACO

BUNN'S TEXACO SERVICE STATION

Parrish Ave. and 25th St.

Newport News, Virginia

Call for and Deliver **Dial 2-9772**

More than fifty years have passed since the inevitable step was taken which transferred a sprawling tidewater village into the dignified status of a city of the first class in the Commonwealth of Virginia.

Its past has been illustrious. But our justified pride in past accomplishments must not dim our eyes to the fact there is much left to do in the future.

CITY OF NEWPORT NEWS

The World's Greatest Harbor

HYGEIA ROLLER RINK

Hampton & Wickham Aves.
Newport News, Va.

Compliments

of

BUCKROE BEACH

RESORT CO.

BUCKROE BEACH, VA.

Compliments of

CENTER FORD

2900 Huntington Ave.

"YOUR FORD CENTER"

SUTTLE MOTOR

CORPORATION

CADILLAC — OLDSMOBILE

G.M.C. TRUCKS

Over 55,000 Sq. Ft. Floor Spoce to Serve You

34th and Jefferson Avenue

DMV 19

Peninsula
CO - OP
Supermarket

"The Stores Owned by You and Your Parents"

Southampton and Newmarket Shopping Centers

To The
WYTHE
Esso Servicenter
GREASING WASHING POLISHING
1301 Kecoughtan Road Hampton, Va.

BEST WISHES

PENINSULA
FLORIST
ASSOCIATION

Sealtest Dairy

Products

Res. Phone 8-4966 Bus. Phone 8-3311

Hatchell's Auto Sales

•

200 Main Street

Warwick, Virginia

Compliments of

EPSTEIN'S
Venetian Blind Mfg. Co.

232-234 27th Street

Phone 3-1044 Newport News, Va.

Florida Orange Store

3208 Washington Ave.

Dial 3-1615

Compliments of

Warwick Mobile Homes

•

9701 JeffersonAve.

If you're saving your money to buy her that special "Rainbow" to fit on her finger

Visit

BARCLAY BROTHERS, Jewelers

2902 Washington Ave.

Phone 6-1524

Chesapeake Cleaners

★

"THERE IS A DIFFERENCE"

★

25th at Pine Avenue **Phone 2-4339**

When Buying or Selling Let us Serve You

Kenneth Arch, Inc.

⚓

REAL ESTATE, INSURANCE, LOANS

⚓

117 26th Street Dial 2-3264

Dealers: General Electric Appliances

Stringfellow Electric Corp.

4414 Huntington Ave. **Phone 5-1761**

★

Newport News, Virginia

Distributors of Oil & Gas Heating Equipment

Compliments of

HOBBYLAND

⚓

Southampton Shopping Center

Merrimac Motors

CHRYSLER **PLYMOUTH**

Kecoughtan Road
At
LoSalle Avenue
Phone Hampton 6367

Compliments of

ELITE CLEANERS

4405 Huntington Avenue

Newport News, Va.

Pat Cutchins and Meyera Ellerson discover that intricate machines are an important part of banking at the

BANK OF HAMPTON ROADS

Washington Ave. at 33rd Street

"You Are Never a Stranger After Your First Visit"

Kecoughton Road at Wythe Center

RICH'S

SUPER MARKETS

★ NEWPORT NEWS

★ HAMPTON

★ WARWICK

★ WILLIAMSBURG

★ RICHMOND

BOWDITCH MOTORS

Inc.

"Your Locally Owned Friendly Ford Dealer"

SALES **SERVICE**

800 Kecoughtan Road

Dial 5-1268

Wedding Invitations

Imprinted Napkins Stationery

Bridal and Guest Books

White Bibles, Prayer Books

CAROL BOOK SHOP

Dial 2-9427

3514 Huntington Ave. Newport News, Va.

Paint Products Co.

321-323-325 25th Street

Phone 2-1061

Compliments of

Alumni Owners

of

W. & S. Drive-In

THE

OASIS RESTAURANT

& Coffee Shop

3508 Kecoughtan Road

Recommended By Duncan Hines

Phone 3-5736 **Hampton, Va.**

KECOUGHTAN PHARMACY

C. L. CLODFELTER, Prop.

819 Kecoughtan Road

Phone 4-1531 **Hampton, Va.**

Res. Phone NN 2-0427 Bus. Phone HA 3-1313

Hamilton Management Corporation

Established 1931

Represented by G. J. GROGAN
(Lt. Col. Retired)

1019 Blair Ave. **Hampton, Va.**

Compliments of

SPIGEL BROS. FURNITURE CO.

2606 Jefferson Ave.

Phone 5-1751

Compliments of

B. F. GRAY

GROCERIES AND MEATS

•

2500 Oak Avenue

WHITE OPTICAL CO.

Medical Arts Bldg.

29th & West Ave. Newport News

Compliments

of

Rainbow Soda Shop

5003 Huntington Ave. **Newport News**

Phone 2-9861

THE B. F. GOODRICH COMPANY

Tires, Batteries, & Accessories

3712-14 Washington Ave.

Dial 6-1329 **Newport News, Va.**

THOMAS J. CRANDOL AGENCY

TOM G. WATERS, Mgr.

"Insurance That Insures"

Serving the Peninsula for 30 Years

2517 Washington Ave. **Dial 6-1061**

JERRY RUBEN LEONARD P. HARRIS

RUBEN & HARRIS CO.

Established 1919

Wholesale Confectioners

Drug Sundries — Fountain Supplies

233 23rd Street **Phone 2-3234**

Newport News, Virginia

Mutual Home & Savings Association

of Newport News, Virginia
210 30th Street

Call The Plays
Plan The College Days

Open a college savings account with this association; then add to it each month. Steady profits added to your savings each year. It's the easy way to a college education.

TIDEWATER HARDWARE CO.

NEWPORT NEWS, VA.

25th and Parrish Avenue

Phone 5-1238

Thank You—

FOR CHOOSING US AS YOUR OFFICIAL CLASS PHOTOGRAPHER

In the years to come we hope you will choose us again as your "official photographer" to record with fine photographs the many other memorable occasions in your life.

Your Official Photographer

Portrait Studio 3rd Floor

Nachman's

Daily Homework Assignment for High School Students!

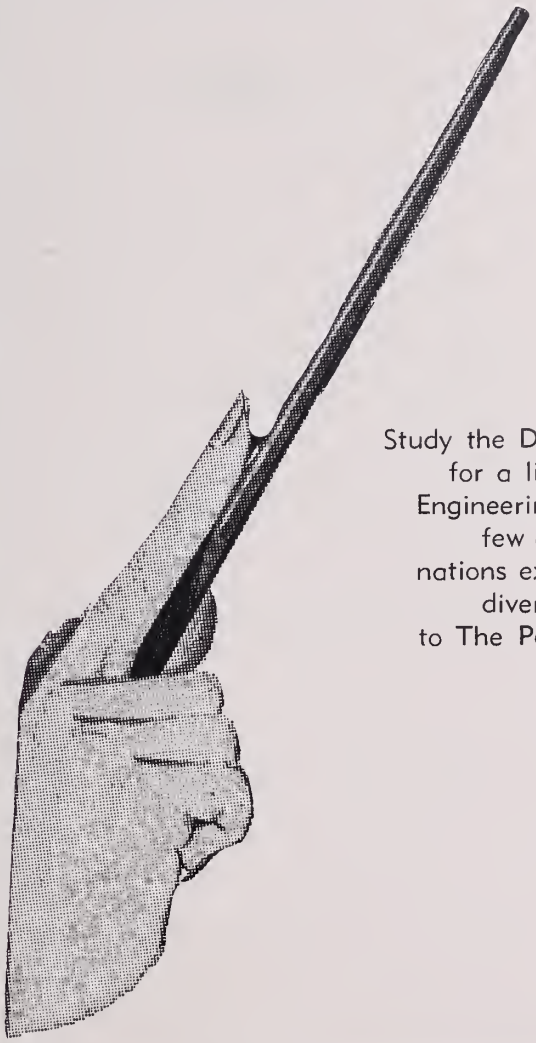

Study the Daily Press and The Times-Herald daily for a liberal education in Science, Economics, Engineering, Aviation and Electronics. These are just a few of the many subjects reported on daily by the nations experts. Your tuition to the world's most diversified institution is paid when you subscribe to The Peninsula's Newspapers.

THE PENINSULA'S NEWSPAPERS

Daily Press
The Tri-Cities' Morning Newspaper
NEWPORT NEWS—HAMPTON—WARWICK

and

The Tri-Cities' Evening Newspaper
THE TIMES-HERALD
NEWPORT NEWS · HAMPTON · WARWICK

GORSUCH DRUG CO.

3019 Washington Ave.

Newport News

TRUCK DELIVERY

Exclusive Agency for

RUSSELL STOVER CANDIES

GARGAN'S ATLANTIC SERVICE

2501 West Ave.

Next to the Victory Arch

•

Fill Up With

ATLANTIC IMPERIAL

•

The "Power-Mate for '58"

BENSON-PHILLIPS COMPANY, INC.

★

"Serving the Peninsula's Building and Fuel Needs Since 1891"

★

3100 Virginia Ave.

HIDEN STORAGE AND FORWARDING COMPANY

•

50th and Virginia Avenue

CHAPMAN CAB CO.

•

3308 Washington Ave.

Phone 4-1482

We Need Your Head
To Run Our Business

Bob Smith's Barber Shop

25th Street at Chestnut Avenue

Newport News, Va.

Shop Phone 2-7854 Home Phone 2-4298

Compliments

of

THE PLAYMATES

with

TOMMY PHELPS

Visit

AL'S NEW YORK DELICATESSEN

Hot Corned Beef and Pastrami

THE FINEST IN KOSHER FOOD

Dial 2-6028 133 25th Street

WAIDE BUSINESS MACHINES

YOUR EXCLUSIVE UNDERWOOD

REPRESENTATIVE FOR THE PENINSULA

Kecaughtan at Cherry N.N. 2-2187

Dietrich Realty Company

114 - 28th Street

Newport News, Virginia

Telephone 5-1251

Phone 3-1608

Francis L. Jobe

GENUINE VIRGINIA HAMS

Cooked or Raw — Shipped Anywhere

3600 Huntington Ave. Newport News, Va.

Allesandro Angelucci

STUDIO OF VOICE AND PIANO

Dial 2-1667 3408 West Avenue

ELECTRICAL CONTRACTORS

★

28th and Huntington Ave.

Phone 4-1300 — 4-1032

C. E. Wheeler C. L. Fisher
Registered Phormocists

Southampton Pharmacy

Southampton Shapping Center

"Hampton's Photographic Center"

Phone 6359

Where Dining Is at Its Best

Porty Rooms for from 10 to 300 Persons

Wedding Receptions

HOTEL WARWICK

West Ave. at 25th Street

The Camera House

The Peninsula's Headquarters for
CAMERAS, TAPE RECORDERS
& SUPPLIES

Newmarket Shopping Center

Phone 4-5771 **Warwick, Virginia**

Compliments of

THE EIFFEL TOWER RESTAURANT

On Parle le Francais

3610½ Washington Ave. **Dial 2-9785**

She'll Be Proud to Wear

A Bracelet or Other Jewelry

From

Since 1898

Barclay & Sons

2912 WASHINGTON AVENUE

DIAMONDS WATCHES

SILVERWARE CHINA

Compliments of

SANFORD & CHARLES Inc.

6-1656 & 2-2251

FUEL OIL & COAL

Compliments of

KRISPY KREME DOUGHNUT CO.

Wholesale & Retail

9802 Worwick Road Phone 8-4147

Food Prices are . .

LOWER

Sav-a-Stamps are

WORTH MORE

at Your Friendly

COLONIAL STORES

COLONIAL STORE

MODERN CLEANERS AND DYERS

3409 Washington Avenue

Dial 4-1781

DeSoto Plymouth

WYTHE MOTORS

1900 Kecoughtan Road

Dial N.N. 4-1704

Congratulations to the Senior Class From NEIGHBORHOOD THEATRES of the Peninsula

James – Center – Village

Lee – Langley

hanna's

Washington Avenue at 33rd Street

Kecoughtan Laundry, Cleaner

Your Exclusive Lux Laundry

2613 Kecoughtan Road

Hampton, Va.

WYTHE SOUTHAMPTON

George C. Karam, Realtor

VIRGINIA REALTY CO.

206 37th Street

APPRAISALS
REAL ESTATE
INSURANCE
PROPERTY MANAGEMENT

CURTIS OIL CO.

101 Jefferson Ave.

W. H. (BILL) CURTIS, Owner

CONGRATULATIONS!

HANDY OIL CORP.

Distributor

Socony Mobile Oil Products

Boot Harbor Diol 4-1444

Geo. L. Smith

Exclusive Representative Royal Typewriter Co.
Heodquarters for ROYAL Typewriters
Portable, Standard & Electric
Expert Repairing of Typewriters
Adding ond Calculating Machines
All Work Guoranteed

Won't You Join Me?

I'm On May Way to

H & B GROCERY

128 30th Street

C. W. HORNSBY

31st & Jefferson Ave.

★

Tires — Batteries — Accessories

Jess Schwartz

124 32nd Street

Newport News, Va.

CROWN SAVINGS BANK

Member
F. D. I. C.
American Bankers Associotion
Notionol Bankers Association

"We Welcome Your Account
and the Privilege of Serving You"

2411 Jefferson Avenue

YOUR CAREER IN ENGINEERING

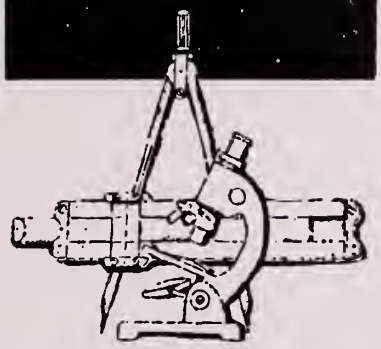

If you're interested in science and mathematics, you may well have a bright future in engineering.

Few fields offer such varied and promising careers. The faster we progress, the more engineers are needed. So consider making America's progress your own. Plan for a career in engineering!

VIRGINIA ELECTRIC AND POWER COMPANY

"Complete Furnishings for All Men"

THE YOUNG MEN'S SHOP

3107-09 Washington Ave.

Dial 5-1571

Sportsman's Shop

Sporting Goods

NEWPORT NEWS, VIRGINIA

"The Friendly Pepper-Upper"

DR. PEPPER BOTTLING CO.

PAL ADE GRAPETTE

DR. PEPPER SUN CREST

George Balanis shows one of the outstanding buys at the

MARITIME TRADER

A. G. BALANIS, Prop.

THE VARIETY STORE

2607 Washington Ave.

NEWPORT NEWS AUTO EXCHANGE

3400 Huntington Ave.

CHEVROLET

SALES SERVICE

Selling Honestly and Serving Sincerely

Since 1921

For Lower Cost Insurance

on

HOME— AUTO — BUSINESS

Call

MABE INSURANCE AGENCY

"Insure With Mabe and Save"

138 - 27th St. Phone 2-8564

Best Wishes

ED'S WRECKER SERVICE

320 - 24th Street

Compliments

of a

Friend

Patrons

A. S. Wall
David Edwards
Dinos Lucas
Delmont Cigar Store
Christine Mageras
Bernard Levenson
Roy T. Scott
Sol Ellenson
Mr. & Mrs. I. Klesmer
A Friend
Captain W. B. Weaver
Miss Virginia Thomas
Chief W. F. Peach
F. B. Barham
D. L. McCullough
Mr. & Mrs. Charles C. King
Ann Payne
Priscilla and Ricky
The Golden Greeks
Joe Fox
Senior Home Room 118
Mr. & Mrs. A. I. Neihouse
Frances Lawson
Miss Ruth Patteson
Mrs. George T. Nelms
Mr. & Mrs. W. E. Rountree
Mr. J. E. Carter
Mr. & Mrs. G. W. Ellis
Allan Willey
Mr. & Mrs. C. M. Womble
Home Room 215
W. L. Callis
Mr. & Mrs. C. H. Manning
Mrs. John H. Watkins
Neil Cox
W. J. Batson
Glenroy P. Belvin
Mrs. Maude Crisp
Joanna Cherry
Compliments of a Friend
PFC. & Mrs. Morris Jett
Jack B. Silverman
J. C. Robbins
J. H. Bell
Charlotte S. Koontz
Louis Manos
O. A. King
A Friend
John Huller
Mr. & Mrs. J. H. Schertle
Mr. & Mrs. L. S. Veazey
Mr. & Mrs. Joe C. Holloway
A Friend
Brown's
Mr. Andrew Yeapanig
Donald Volheim
The National Restaurant
Bucky Glenn
Mr. & Mrs. E. C. Glenn
Tommy Jebson
Leon Wilks General Insurance
James Theatre
A. J. Hauser Sons Watch Repairing
Gabriel's Restaurant
Samuel H. Phillips
Novelty Cigar Store
Mr. & Mrs. E. T. "Cootie" Allmond
Mr. & Mrs. Phil Curtis, Sr.
Mr. & Mrs. Dewey Faulkner
Mr. & Mrs. James Bridgers
Newport News Public Library, Inc.
Mr. & Mrs. R. H. Rash
Mr. & Mrs. J. Ray Davis
Carpenter Brothers
Mr. & Mrs. Louis B. Aronow
Mr. & Mrs. W. S. Thomas
Dr. & Mrs. W. R. Payne
Mr. & Mrs. Walter A. Leyland
Mr. & Mrs. D. R. Puckett
Mr. & Mrs. Fitzhugh L. Eastman
Mr. & Mrs. Melvin Davis
Family Finance Corporation
Mr. & Mrs. I. Mirmelstein
Mr. & Mrs. Ben Blechman
Dr. & Mrs. C. R. Mirmelstein
Brooks Shoe Repair
Rona and Marsha
Mr. & Mrs. L. C. Turnage
John and Myra
Peninsula Electric
Mr. & Mrs. T. H. Allen
Mr. & Mrs. E. W. Weaver
Captain & Mrs. C. T. Smith
Mr. & Mrs. Jack E. Walker
Mr. & Mrs. George H. Morse
Mr. & Mrs. W. R. Timberlake
Mr. & Mrs. Allen Conn
Dr. & Mrs. Alvin B. H. Mirmelstein
Elizabeth A. Saunders
Margaret R. Garland
Mr. & Mrs. C. C. Leake, Jr.
Dr. & Mrs. W. I. Pile
Rabbi & Mrs. J. J. Finkle
Kelly Paint Company
Auto Craft
Senior Home Room 109
Mr. & Mrs. J. W. Shires
Mr. & Mrs. J. A. Munick
Mr. & Mrs. Roger Callis
McLean Appliance Co., Inc.
Mr. & Mrs. J. T. Scott
Mr. & Mrs. Robert E. Hornsby
Mr. & Mrs. Claude D. Steele
Mr. & Mrs. Earl D. Powell
Huntington Ave. Amoco Service
Mr. & Mrs. Sam Cohen
Miss Frances Maguire
Sally Morewitz
Stanley Conn
Margaret Cowan
Renee Helterbran
Mr. R. T. Phillips
Julius Benton
Helen Lyon
Miss Mildred Kelly
Mr. Marvin Turley
Mrs. John J. Pohl
Ray T. Benton
Dr. W. F. Creasy
Beverley Powell
Clayton's
James River Beauty Salon
Nino Barber Shop
Mrs. Masters
Mrs. E. F. Fitzgerald
Miss Cassie Childress
Mrs. G. L. Sanders
Miss Sue Kelly
Miss Seats
Miss Margaret Lane
Frances Strohecker
Dick Wynne
Jack Tesh
Mr. Samuel Silverman
Harry Conn
Helen Flax
Sid Bunn
Mrs. Helen T. Browning
Vivian Bauserman
Judy Leggett Elliot
Jane Penn
Mrs. Murray McWilliams
Billy Roady
Mary E. Johnson
Edward Mirmelstein
John C. Tyburski
Janet Krause
Mrs. Leonard Barber
Adolph Gundlefinger
Jeanette W. Wright
Mrs. E. F. Moell
Mrs. Celeste L. Mason
A Friend
Phyllis Nurney
Mrs. N. J. Webb
Gene Edmonds
Donald Goldenbaum
Elliot Finkle
Jeanne Baker
John Berzins
Pat Horton
J. W. Fowler
Mr. Bucky Lenhart
A Friend
Ray L. Muhich
M. G. Willey
Miss Eleanor Sherman
Mrs. Lloyd Baker
Miss Belle Fitsgerald
Pat Cutchins
J. N. Meadows
Bob Cardwell
Linda Coates
Mr. Aubrey W. Carter
Michael Doughty
A. B. Bishop
Henry Deese, Jr.
Joe Miller
Jim Bean
Nick Jackson
Jeffrey Spigel
James W. Cates
Mrs. Henry Morris
Miss Grace Nicosia
Meyera Ellenson
Phyllis Shumate
Mr. & Mrs. James Holderby
Mr. & Mrs. W. K. Williamson
Mr. & Mrs. M. T. Croffit
Mr. & Mrs. E. Blake Cameron, Jr.
Mr. & Mrs. R. F. Powell
Mr. & Mrs. W. E. Horton, Sr.
Dr. & Mrs. J. T. Jobe III
Lt. & Mrs. B. W. Van Wagener
Modern Cleaners
Kathy & John Bennett
A Friend in 105
Helen Simpson, Tupperware Dealer
Mr. & Mrs. Charles Elliott
Mr. & Mrs. A. O. Kersey, Jr.
Dr. & Mrs. S. H. Mirmelstein
Joe & Margaret
Mr. & Mr. Harry Frank
Mr. & Mrs. Richard L. Gray
Mrs. Fred Hayman
Forrest Noland Moody
William Martin
Jan-Mar Beauty Salon
Home Room 115
Mr. & Mrs. R. Donald Hardy
Mr. & Mrs. H. E. Stanfield
A Period Spanish Class
W. C. McGhee
Leo P. Merilie
Allen Wooster
Easmeil Hassen
R. H. Tignor
Ed Jack
A Friend
Kitty Keller
Billy Queensbury
Miss Shirley Allen
A Friend
Captain H. E. Wilson
Colonel A. G. Fisher
Charles Shapiro
Mrs. J. P. Morgan
Frankie Friedland
Ray Hoelifield
A Friend
Mr. H. R. Taylor
Mrs. Mary Pittman
Mrs. J. L. Bradley
Arnold J. Wiggins, Jr.
Ronald Schwartz
Sandra Torn
Ronnie Saunders
Mrs. Emma Lu Hanrahan
Jean A. Pollack
Mr. Robert D. Ryers
Shirley Neihouse
Miss Kay Davis
Harriet Helfrich
Don Hardy
Joe Frank
Bobby Frank
Warren A. Powell
Merle Cobb
Bobby York
Priscilla Balanis
Miss Nancy Bigger
Dr. John Todd
K. L. Barnard
Linda Garrick
Russell Maynard
Bobby Gregory
Miss Gay Hogge
Sally Cochran
Carolyn Smith
Tommy Wilkinson
Mrs. Bruce H. Price
Charlie Burns
Billy Horton
Harron Ellenson
David Peltz
Roy Mitchell
Costas Faraclas
Harry Tayas
Charles Peterson
Mrs. George R. Dabney
A Friend
William Walton Overton
Jack Berman
Mike Klesmer
F. W. Bost, Jr.
Jimmy Wilson
Pat Lovic
Mrs. Lida Riedel
Shelva Daniels
E. R. Bowler
Mr. R. B. Coltrane, Jr.
N. W. Mason
Dickie Apperson
Tommy Lindsay
Gail Gaskins
Mr. J. E. Chewning
Mary Ann Kelly
Ann Hooper
Margaret Elmore
Gordon Pullen
Mrs. R. R. Kennedy
Mrs. Claudie Fitzgerald
Bertha Phillips
Doris Cox
A Friend
Kaye Elmore
Mrs. George Durs
Constantine Balanis
Kenny Moore
Mary Anne Mays
John Clark
Water Works
Kathy Vretos
Fire Station
Mr. Ben Levinson
J. E. Miller
William S. Shumate
F. A. Seward
J. H. Creasy
P. L. Phillips
George E. Burcher
Mrs. E. H. Shepard
Miss Owens
Mr. E. E. Falk
Mr. Robert McArthur
Mrs. Grace Fisher
June Kelley
Patsy A. Kelly
M. C. B.
Joel Flax
Hopkins Optical Co.
Susie V. Floyd
Betty Hudson
Mr. & Mrs. B. R. Matthews
Mrs. Lyn Bunting
Mrs. E. M. Dowdy, Jr.
Sandra Weaver
Donald King
Mrs. James McGregor
Brenda Lynn Turnage
Bennie E. Barnett
Mrs. Hammond Branch
Pat Helmick
Pat Branch
A Friend
Mr. Moe Anker
Mrs. Martha Heywood
Mr. & Mrs. W. M. Boger
Mrs. Mark Wilson
Johnson & Johnson Amoco Station
Home Room 120
Mr. & Mrs. Fred W. Shinn
Lucy Ann Kinlock
Mr. & Mrs. J. E. Regan
Mrs. M. J. Byrne
Mrs. Louise Beck
Mss Kathleen Kessler
David Stall
Mr. & Mrs. William A. Wolfley
Thea Delta Phi
Mr. & Mrs. Roland R. Stall
George D. Pipkin Jr.
Tod Christian
Mr. & Mrs. David E. Potts
Jeanie Goldstein
Mr. & Mrs. H. C. Cross
Mr. & Mrs. Ward Anderson
C. A. Mosier
Delbert Amis
Mrs. H. F. Cain
Mr. & Mrs. C. R. Timberlake
Jo Ann & Bobby
Mr. & Mrs. C. S. Powell
Mr. & Mrs. Joe Ferres
Dr. & Mrs. C. W. Beaven
Mr. & Mrs. J. E. Kulm
Mr. & Mrs. Eual Vaughn
Mr. & Mrs. R. C. Cope
Mr. & Mrs. J. R. Wyatt
Mr.& Mrs. J. G. Christian
Daresa & Denise Beasley
Mr. & Mrs. R. E. Schofield
Mrs. Virginia Bradshaw
Mearle Strickland
Norma Kulm
Mr. R. Hillebrand
Mrs. Tugwell
Mrs. Elizabeth Daniel
Beulah Saunders
Nancy Beinda Oldfield
Marie Nemis
Mrs. Lucille Turlington
Mr. H. P. Smith
Mattie Godfrey
Jerry Champion
W. S. Southerland
Norview High
Paul Simpson
Mr. Jack Silverman
Bert Anker
Joan Ownby
William S. Scull
George Balanis
Mrs. J. E. Williams
A Friend
Mrs. Betty Carson
Mr. W. H. Miller
Mrs. L. E. Perry
J. R. Lawson
Mrs. E. A. Groshong
Joe Stern
Robert Dunn
Irving Adelson
Geoffrey Allen
Mr. John Fryer
J. R. Owen
Mr. H. R. Willis
B. R. Melton
James Rindfleisch
H. T. Parker
Julia Rucker
Linda Powell
David C. Babcock
Mrs. Lizzy Powell
Carol Letts
Bob Willis
Mrs. C. B. Case
G. W. Lewis

Patrons

Debra Ann Linkous
Mary Case
Ginger Davidson
Dorothea Sloop
Miss Laura Snell
Sharron Wanderer
Mrs. Ethel Jones
Libby Blechman
Myra Rosenwasser
Benny Kurzer
Sherry Ann Thomas
David Rosenwasser
Stanley Binder
John Wilkins
Cyril B. Aaron
Ann Fenigsohn
Mr. Albert A. Dail
A. M. Deal
Mary Anne Hudgins
Peggy Dail
Janey Roone
Doris M. Suttle
A Friend
Dewey R. Faulkner
Joan Faulkner
Frank C. Boon
Fred Thomas
Dr. L. E. Stubbs
Mrs. T. J. Heath
Mr. T. J. Heath
Bette Lee Heath
Frances Heath
Mrs. I. E. Johnson
Mrs. Blanche Pierce
Mrs. Haddie Southhall
Mrs. Alice D. Wolf
Mrs. W. R. Weaver
Mr. Luther Dickerson
Willard R. Weaver Jr.
Lem Wheeler Jr.
Mrs. G. D. Almond
Mrs. Virginia M. Stallings
Bob Schweida
In Memory of Clorox
T. C. Sparkmon
G. L. Michie
A Friend
Roy Tucker
W. H. Martin
U. S. Restaurant
Mrs. G. B. Cooke
L. N. Phillips
Peggy Coalter
Howard Lippin
Edward Doeppe
Mrs. J. T. Harrison
Mr. J. A. Hussey
Bob Smith
Charles Biggs
A Friend
Mrs. H. B. Tillman
Alvin Mizelle
Mrs. C. A. Saunders
Paula Sturtevant
Zatha Franks
Mrs. D. R. Tosh
Squeaks of 320
Patty Larsen
George Marenchin
A Friend
Mrs. William Scarce
John J. Pokl
Virginia K. Jovin
Allan West
Clyde R. Bennert
Mrs. Angela Macri
Stacy Lett
A Friend
Doug and Jean
Mr. H. Shawen
Fred W. Mays
Miss Sue Kronheimer
Charlie Kirkland
Mrs. R. C. Luke, Jr.
Mrs. W. H. Davis
Anchor Study Hall
Patsy Lassiter
Mrs. D. R. Dickinson
Mr. J. G. Rogers
Mrs. Cora Riley
Betty Turnage
Marcia Block
Mr. Thomas M. Dyke
Gatling's Barber Shop
Herbert A. Timberlake Jr.
J. W. Lemaster
Harry Veazey
Else A. Wente
Mr. George L. Helliesen
Mrs. A. Mitchell
Mrs. John E. Williams
A Friend
Mr. Louis Manos
Mrs. Bleakley
Thomas E. Arrington
Mabel Drewry
Sandra Faye Waters

D. A. Ritch
Gloria Ann Evans
Becky Marshall
Mrs. M. C. Thomas
A Loyal Friend
E. L. Kelly
Bud Shaw
Billy C. Hanrahan
Elaine and Ralph
Mr. & Mrs. John L. Matthews
Mr. & Mrs. Mike Gounaris
Mr. & Mrs. F. W. Liesmann
Mr. & Mrs. Garland Reedy
Mr. & Mrs. S. W. Taylor
Mr. & Mrs. Wylie Smith
LaRhue and Johnny
Mr. & Mrs. Donald W. Marshall
Mr. & Mrs. Roland E. Olson
J. N. Meadows
Waverly Daughtrey
Mr. & Mrs. J. W. Knicely
Mr. & Mrs. Edward Garrick
Mr. & Mrs. R. P. Coates
Mrs. Wynne
Mr. & Mrs. W. E. Horton, Jr.
Mr. & Mrs. J. K. Biggins
Mr. & Mrs. S. W. Barnes
Mr. & Mrs. F. W. Johnson
Mr. & Mrs. Julius Weinstein
Mr. & Mrs. Harry J. Antine
Nancy Jones
Mrs. Charlie Lascola
Mr. C. A. Matthews
Rip Collins
Mr. & Mrs. S. P. Hoyle
A. F. Colonna
Edward Travis
A Friend
Mrs. A. F. Southworth
Ellsworth Burton
Miss Lillian Todd
Mr. & Mrs. James P. Wilson
Mr. & Mrs. Rorer E. Clift
Mr. & Mrs. W. O. Cutchins
Mr. & Mrs. W. C. Dailey, Jr.
Mr. & Mrs. I. G. Kammerzell
Mr. & Mrs. James Parianous
Mr. & Mrs. Kenneth Beachum
Mr. & Mrs. J. H. Whitaker
Mr. & Mrs. A. F. Creal
Mr. & Mrs. Lewis F. Rowe
Mr. & Mrs. Russell F. Rowe
The Keynote
Milton Eason & Horace Underwood
Tommy and Lena
Mr. & Mrs. Al Weinstein
Mr. & Mrs. Friend
Mr. & Mrs. Robert J. Holley
Mr. & Mrs. W. T. Beacham III
Mike Thomas
Mr. & Mrs. F. A. Todd
Mr. & Mrs. T. O. Bowers
Mr. & Mrs. D. M. Frank
Lloyd and Dorothea
Home Room 320
Mr. & Mrs. James E. Buffington
Miss Ruth Folkmann
Mr. & Mrs. C. Paul Malm
Mr. & Mrs. P. M. Sturtevant
Mr. & Mrs. H. H. Kronheimer
Mr. & Mrs. Joe Richmond
Sports Department
Mr. & Mrs. M. T. Apperson
Mr. & Mrs. Maurice LaPides
Riverside Beauty Salon
Southern Parts & Accessories
Mr. & Mrs. R. Staton
Mr. & Mrs. James Gallins
H. R. 306
Mr. & Mrs. E. B. Tilles
Room 303
Mr. & Mrs. R. M. Mesic, Jr.
Mary Ann and Gerald
Mr. & Mrs. C. H. Elmore
F. W. Woolworth
Christine and Georgia Tech
Fry-U-Drive-It, Inc.
Mr. & Mrs. O. W. H. Moody
Paul and Helen
Mr. & Mrs. William A. Powell
Nancy and David Norman
Mr. & Mrs. William H. Shaw, Jr.
Varsity Cheerleaders
Major and Mrs. R. E. Smith
Mr. & Mrs. W. G. Dalton
Paramount Beauty Salon
Mr. & Mrs. R. H. Hobbs
Mr. & Mrs. L. P. Jones
Premium Furniture & Applionce
Mr. & Mrs. K. T. Gaskins
Roane's Radio & Television Service
C. S. Goodrich Grocery
Stringfellow Electric Corp.
National Defense Restaurant
Lemon's Crown Station
Reliable Home Equipment
Home Room 313

Mr. & Mrs. Archie Conn
Mannings Grocery
Mr. & Mrs. William Murray Dick
Mr. & Mrs. D. R. Belcastro
Fire House No. 5—A Shift
Mr. & Mrs. G. R. Jones
Wilson's Barber Shop
Mr. & Mrs. Charles Doeppe
Mr. & Mrs. J. C. Montague
Mr. & Mrs. W. A. Winstead
Mr. & Mrs. J. C. Lamberth
Home Room 312
Mr. & Mrs. H. F. Brady
Little Perm Beauty Parlor
Mr. & Mrs. David Dick
Mr. & Mrs. Seymour Jacobson
Mr. & Mrs. Irving Anker
Mr. & Mrs. Joseph Schonfeld
Mr. & Mrs. W. M. Gillette
Mr. & Mrs. H. W. Barnes
Mr. & Mrs. B. H. Joyner
Millard and Anita
Mr. & Mrs. Billy Williams
Mr. & Mrs. R. W. Davis
Raymond L. Hancock
Auto Repairing
Margaret's Beauty Salon
T. V. Hospital
Self-Service Laundry
East End Sunoco Service
Singer Sewing Center, Newmarket
Dr. Schlosberg
Mr. & Mrs. A. Paul Burton
Mr. & Mrs. Samuel Torn
Senior Band
Mr. & Mrs. Larry Liberman
Mr. & Mrs. J. Fred Christie
Dr. & Mrs. Hyman H. Seltzer
Mr. & Mrs. Louis N. Smith
Mr. & Mrs. Louis Ellenson
Mr. & Mrs. Douglas Pitt
Mr. & Mrs. Ray L. Muhick
Mr. & Mrs. Samuel Ellenson
Renee's Hair Stylist
Mr. & Mrs. Macy Sharf
Dr. & Mrs. Irving Berlin
Mr. & Mrs. Jack Spivak
The Sea Food Restaurant
Stoner's Radio-T.V.-Sound Service
Earnest's Place
Crum's Bakeries
The Hobby Center
George Lampro's Grill
Modern Shoe Shop
Joon and Dickie
E. C. Workman
Plumbing and Heating
State Farm Insurance Co.
Bob Spangler & Doug Addington
Mr. & Mrs. John Munick
Francis L. Jobe
Modern Barber Shop
Colony Restaurant
Mr. & Mrs. H. Seidenstein
Silverman Furs
Joseph R. Fox
Herbert Morewitz
Hull & Hull
West Ave. Sweet Shoppe
I. Mirmelstein
Sr. Home Room 222
Anchor Study Hall
Juanita Booker
A Friend
Linda Powell
Vance Turnage
Kenny Olshansky
Tzina Zwerdling
Jeffrey Zwerdling
Rena Sternfield
Marsha E. Rice
Mr. & Mrs. William Rice David
Mr. & Mrs. C. Morriss Goolsby
Mr. & Mrs. Joel Schwab
Mr. & Mrs. Charles Olshansky
Mr. & Mrs. David Zwerdling
Jeffrey Lee Edmunds
Steve Parianous
Miss Elma Free
Tommy Morgan
A Friend
Mrs. S. J. Skelton
Mrs. Carl G. Baab
Newport News Tri-Hi-Y Club
Mr. & Mrs. Morris Ellish
Home Room 203
Mr. & Mrs. Hermon Cochran
Mr. & Mrs. Milton Roberts
Dr. & Mrs. J. W. Carney
Lin Wong
Janice Barnes
Larry Bond
A Friend
Artie Gallins
Carleton Spivey
Bill Nichols
Orren Chapman

Mr. Preston Sprivel
Allen Tennis
Harry Damron
Joel C. Ivey
Jim's Grocery
Rev. & Mrs. Roy L. Sloop
N. Craig Millen
Larry Crickenberger
Tommy Flax
Herman Gold
Jane Monfalcone
Toni Lee Charles
Mr. I. F. Thomas
Mary Mesic
Compliments of Jacks
Anna Wise
Mr. J. W. Hornsby, Jr.
Neal J. Patten
Mr. I. Leake Wornom, Jr.
H. J. Blum
Mrs. W. S. Prince
D. R. Dickinson
Mrs. W. M. Bangel
M. L. Wood
Mrs. E. E. Wilson
Mrs. Charles Winter
Mrs. Rose C. Erlach
S. F. Ottofaro
Fritzi Silverman
Mr. Jay Michael Clevenson
Mrs. J. R. Hudson
Chuck Lilly
Mrs. R. L. Letchworth
Paulette Odom
A Friend
Jay Royal
Mrs. Alfred J. Dickerson
Charles J. Mann
Harriet Nachman
Lucy Ann Kinlock
Mrs. Harpine
C. D. Carter
Alfred W. Hauser
Al Martin
Harry C. Leake
A. E. Foster
Mrs. Jack Kelly
F. A. Leake
Miss Yvonne Eggleston
Mrs. R. B. Weaver
Miss Kiddy Norman
Jackie Wright
Randy Elder
Joan K. Dunn
Betty Conn
Mr. J. R. Campbell
Nancy Gordon
John Munick
R. C. Smith
Miss Louise Mundie
Mrs. David Berlin
Edward G. Jones
Jane Penn
Carole Holloway
A Friend
Mr. R. C. Montgomery
A Friend
Miss Ruby Lee Evans
Mrs. W. H. Spenser
Myrtle I. Morton
P. G. Morton
Miss Sandra J. Weaver
Bessie B. McFall
Mrs. J. W. McKay
Miss Eliza Wise
Mrs. Alice White
Perzekouis Tailor Shop
Mrs. London
Mr. H. P. Wyatt
A Friend
Hans Slotboom
Tom Gilliam
William B. Winfree III
Kay Mahone
Al Creal, Jr.
A. T. West
Annie Mae Haywood
Dennis Illish
General Auto Sales
Bill Schultz
Mary Janet Cross
L. Arthur Brittingham, Jr.
Mr. & Mrs. David E. Flax
Mr. & Mrs. H. L. Underwood
Home Room 218
Mr. & Mrs. W. G. Cates
Mr. & Mrs. William Segaloff
Mr. & Mrs. Fred R. Harrell
Mr. & Mrs. George McIntosh
Mr. & Mrs. Larry Richardson
Mr. & Mrs. Walter Segaloff
Robert M. Campbell
Don Ailsworth
Mr. & Mrs. R. B. Pearce, Sr.
Senior Home Room 112
Mike and Babs

EDITORIAL INDEX

Activities 90-109
Advertisers 142-200
Anchor Staff 103
Band, Junior 98
Band, Senior 97
Baseball 137-139
Basketball 128-133
Beacon Staff 103
Bible Club 106
Cheerleaders, J.V., Varsity 96
Chorus, Junior 100
Chorus, Senior 99
Classrooms 78-89
Dedication 3
Dean of Girls 9
Dean of Boys 8
D.E. Club 108
D.O. Club 108
Ensemble 99
Executive Board, Student Council 93
Faculty 6-15
F.B.L.A. Club 108
F.H.A. 107
Flagtwirlers, J.V. 98
Flagtwirlers, Varsity 97
Football 122-127
French Club 104
F.N.A. 107
F.T.A. 107
Hall of Fame, Senior 47-51
Honor Council 93
Introduction 1-5
Juniors 15-19
Key Club 100
King and Queen, Senior 46
Latin Club 104
Library Assistants 106
Memoriam 5
National Honor Society 101
Officers, Student Council 93
Principal 8
Quill and Scroll 101
School Board 10
School Life 108-119
Science Club 104
Senior Class Officers 19
Senior Committee Heads 20
Seniors 21-45
Senior Sponsors 18
Speech Arts Club 106
Sports, Boys, Girls 122-141
Staff Heads, Drama 102
Student Council 92
Student Council Committees 94-95
Superintendent 9
Table of Contents 4
Thespians 101
Track 134-136
Underclassmen 56-77

ADVERTISING INDEX

—A—
A. B. Southall 156
Abbitt Realty Co. 172
Acme Oil Co. 147
Adams Shoe Store 179
Alessandro Angelucci 191
Al's New York Delicatessen 191
Althaus Delicatessen 172
Antine's 152
Appliance Repair Center 178

—B—
B. F. Gray 186
Babcock Insurance Agency 150
Baity Upholstery 159
Baker and Hazelwood 148
Bank of Hampton Roads 184
Bank of Warwick 158
Barclay Bros. 183
Barclay & Sons 192
Barr Brothers Jewelers 172
Beck's Bakery 178
Benson-Phillips Co. 190
Beskin's 172
Bess Schwartz 194
Bob Smith's Barber Shop 191
Bob's Victory Esso Servicenter 159
Boulevard Pharmacy 145
Bowditch Motors 185
Bowen Company 148
Boyd Bros. Barber Shop 171
Bryant & Nelms 150
Buckroe Beach Resort Co. 181
Bunn's Texaco Service Station 170

—C—
C & P Telephone Co. 146
C. W. Hornsby 194
Carol Book Shop 185
Cary McMurran 178
Center Ford 181
Chapman Cab Co. 191
Chesapeake Cleaners 183
Citizens Marine Jefferson Bank 153
Citizens National Bank 149
Citizens Rapid Transit Co. 171
City of Newport News 180
Coca-Cola Bottling Co. 162
Cofer Motor Sales 165
Cole & Scott 165
College of Hampton Roads 172
Colonial Store 193
Conn Service, Inc. 147
Crown Savings Bank 194
Crum's Bakery 148
Curtis Oil Co. 194
Cutchins Bros. 159

—D—
Daily Press and The Times-Herald 189
Daniel Cleaners 179
Dawn Laundry 168-169
Dietrich Realty Co. 191
Dominion News Co. 177
Douglas Pitt, Inc. 156
Dr. Pepper Bottling Co. 195
Drucker & Falk 171

—E—
Ed's Wrecker Service 196
Eli's 144
Elite Cleaners 183
Epstein's 182
Evans Studio of Dancing 159
Exotic Aquarium 159

—F—
Fabric Center 147
Florida Orange Store 182
Francis L. Jobe 191

—G—
G. S. Barnes, Inc. 179
Gammon's Antique Shop 147
Gargan's Atlantic Service 190
Gene Edmunds 151
General Auto Sales, Inc. 177
Geo. L. Smith 194
Goodman Hardware Co. 152
Gorsuch Drug Co. 190

—H—
H. & B. Grocery 194
H. C. Orebaugh 178
H. Saville and Son, Inc. 161
Hamilton Management Corp. 185
Handy Oil Corp. 194
Hanna's 193
Haskins Barber Shop 155
Hatchell's Auto Sales 182
Helmer Feed Store 151
Hiden Storage and Forwarding Co. 190
Hobbyland 183
Hopkins Optical Co. 151
Horne Brothers, Inc. 172
Hotel Warwick 192
House of Beauty 147
Huntington Ave. Amoco Service 145
Hygeia Roller Rink 181

—I—
I. Greenspon 147
I. Mirmelstein 161

—J—
J. F. Tilghman, Inc. 171
J. S. Arnold's Esso Service 177
Jacobson Press 177
James River Esso Servicenter 155

—K—
Kecoughtan Laundry 193
Kecoughtan Pharmacy 185
Kenneth Arch, Inc. 183
Knight Oil Co. 178
Krispy Kreme Doughnut 193

—L—
Lawson's Grocery 148
Leggett's Dept. Store 163
Leon Wilks General Insurance 178
Locust Ave. Service Center 155

—M—
Mabe Insurance Agency 196
Maritime Trader 196
Martin & Richardson Seafood 161
McCall & Clemm 161
Merrimac Motors 183
Milner's Warwick Farms, Inc. 178
Modern Cleaners 193
Modern Sales and Supplies 171
Monty's 145
Mountcastle Lumber Co. 167
Mr. B's Drive-In 178
Murray and Padgett 172
Museum Inn 165
Mutual Home & Savings Assn. 187
Mutual of Omaha 177
Mutual Underwriters 179

—N—
Nachman's Dept. Store 173
Nachman's Studio 154-188
Nehi Bottling Co. 174
Neighborhood Theatres 193
New Rendezvous 161
Newport News Auto Exchange 196
Newport News Bldg. & Loan Assn. 148
N. N. S. & D. D. Co. 176
Newsome Air Conditioning Co. 152
Nick Allen Motors, Inc. 163
"Nick" Veneris 152
Nolde's Bakery 177
Nurney and Cox 152

—O—
O. J. Brittingham Co. 151
Old Dominion Crab Co. 153

—P—
Paint Products Co. 185
Palace Restaurant 179
Palace Theatre 171
Paramount Theatre 150
Parisian Shop 150
Patrick & Silk, Inc. 150
Peninsula Co-Op 182
Peninsula Florist Assn. 182
Peninsula Funeral Home 153
Peninsula Shipbuilders Assn. 175
Peninsula Supply Co. 170
Penn Luggage 149
Pepsi-Cola Bottling Co. 167
Perry Electric Co. 192
Perry's Meat and Poultry Market 172
Pete's Bar-B-Que 155
Phillip Levy and Co. 157
Pittman's Grocery 165

—R—
R. R. Jones Furniture 153
Rainbow Soda Shop 186
Randolph-Macon College 160
Reedy's Jewelry 179
Rich's Super Market 184
Riverside Funeral Home 161
Riverside Hospital School of Nursing 167
Rollo Music Co. 159
Ruben and Harris Co. 186

—S—
S. Nicosia, Inc. 161
S. W. Holt & Co. 177
Sanford & Charles, Inc. 193
Sanitary Restaurant 147
Sawyer Construction Co. 164
Sealtest Dairy 182
Shackelford Auto Co., Inc. 152
Shaw Jewelry Co. 163
Shoney's 147
Silverman Furs 179
Southampton Pharmacy 192
Spigel Bros. Furniture Co. 185
Spigel's College Shop 145
Sports Bowl 148
Sportsman's Shop 195
Staff Music Store 161
Stringfellow Electric Corp. 183
Sussex Beauty Salon 159
Suttle Motor Corp. 181
Swift and Company 155
Swing and Price 155

—T—
The B. F. Goodrich Co. 186
The Broadway 174
The Camera House 192
The Eiffel Tower Restaurant 192
The First National Bank 160
The Franklin Printing Co. 166
The Oasis 185
The Playmates 191
The Young Men's Shop 195
Thomas J. Crandol Agency 186
Tidewater Hardware Co. 187
Tidewater Motorcycle Corp. 149
Towne & Countrye 155

—U—
U. S. Tire Service, Inc. 153
Universal Auto Sales Corp. 148

—V—
Vic Zodda's 155
Virginia Electric & Power Co. 195
Virginia Engineering Co. 175
Virginia Realty Co. 194

—W—
W. & S. Drive-In 148
W. T. Chapin, Inc. 152
Waide Business Machines 191
Ward Pontiac Sales, Inc. 167
Warwick Auto Body Works 150
Warwick Laundry 165
Warwick Mobile Homes 182
Waterfront Lumber Co. 174
Weaver Brothers 149
Wellworth Cleaners 177
White Optical Co. 186
Wilson Awning Co. 178
WVEC 156
Wythe Esso Servicenter 182
Wythe Motors 193
Wythe Tire Co., Inc. 165

—Y—
Yellow Cab Company 159
Yoder Frozen Foods, Inc. 151
Young K. Gayle 152

Newport News Public Library System
Unlock the potential

Newport
News Public
Library System

www.nngov.com/library
757-926-1350

UNESCO